UNONIAN

1970

ALLEN COUNTY PUBLIC LIBRARY
3 1833 06593 3431

GC
977.102
AL55MU,
1970

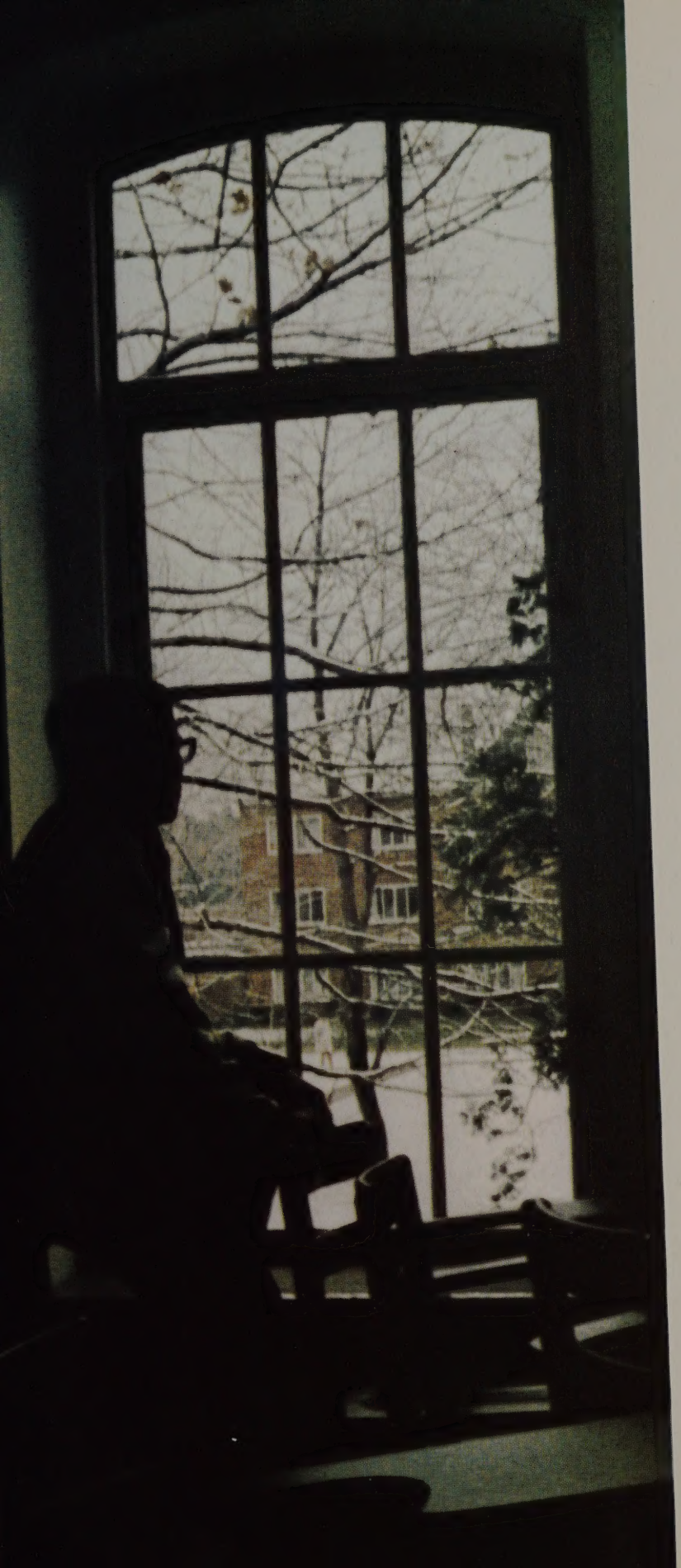

MOUNT UNION COLLEGE
ALLIANCE, OHIO 44601

Office of Admissions

We are very happy to notify you that you have been granted admission to Mount Union, and we look forward to welcoming you as a new student.

Please note that before a final permit to register can be issued, it will be necessary for you to make an advance deposit. We recommend that this payment be made as soon as possible since classroom and residence hall reservations are made in order of the date of receipt of this deposit. Additional information will be found on the enclosed form.

The Office of the Registrar will contact you in time to advise you of the registration procedures.

If you have any questions regarding your future enrollment, please let us know.

Sincerely yours,

William C. Bradley
Acting Director of Admissions

WCB:vm

Enclosure

Objectives of Mount Union College

Mount Union College seeks to be an excellent liberal arts college in the Christian tradition. We believe the objective of excellence is imperative in the Judeo-Christian heritage and can best be achieved by maintaining high academic standards.

Mount Union College is a community of scholars and learners in which cooperation and concern are distinguishing characteristics. Responsible academic citizenship is required of all. We respect the dignity of each person, and each individual is expected to be a responsible and maturing member of the college community.

We seek to help each student develop his spiritual, mental, social, and physical powers fully by achieving the following goals:

Intellectual integrity, maturity of judgment, and the capacity to do independent work.

Moral and ethical standards of thought and behavior within a Christian framework.

An understanding of the significance and interrelatedness of the humanities, social sciences, natural sciences, and the fine arts and of their relevance to our cultural heritage.

The ability to think critically and reason clearly, to evaluate objectively the ideas of others, and to use the resources of reason in solving abstract and practical problems.

The ability to read, write, and speak the English language effectively.

A knowledge and appreciation of music, literature, drama, and the visual arts, and the ability to participate creatively in at least one of these areas.

A knowledge of at least one foreign culture to be achieved through a study of its language and people.

The acceptance of personal and social responsibility involving consideration for the rights of others and the evaluation of persons as individuals rather than as members of groups.

The will and ability to maintain one's individuality and personal integrity in all endeavors.

Preparation for intelligent and effective participation in the life of the family, the community, the nation, and the world.

Preparation for an occupation or for further work in professional or graduate school through broad preliminary study.

The development of recreational and social skills of lasting value.

WELCOME TO THE MT. UNION FAMILY!

A college is: a society of scholars,
friends of learning,
understanding of
others,
searching of selves,
and cooperation of
talents.
This is Mount Union . . .

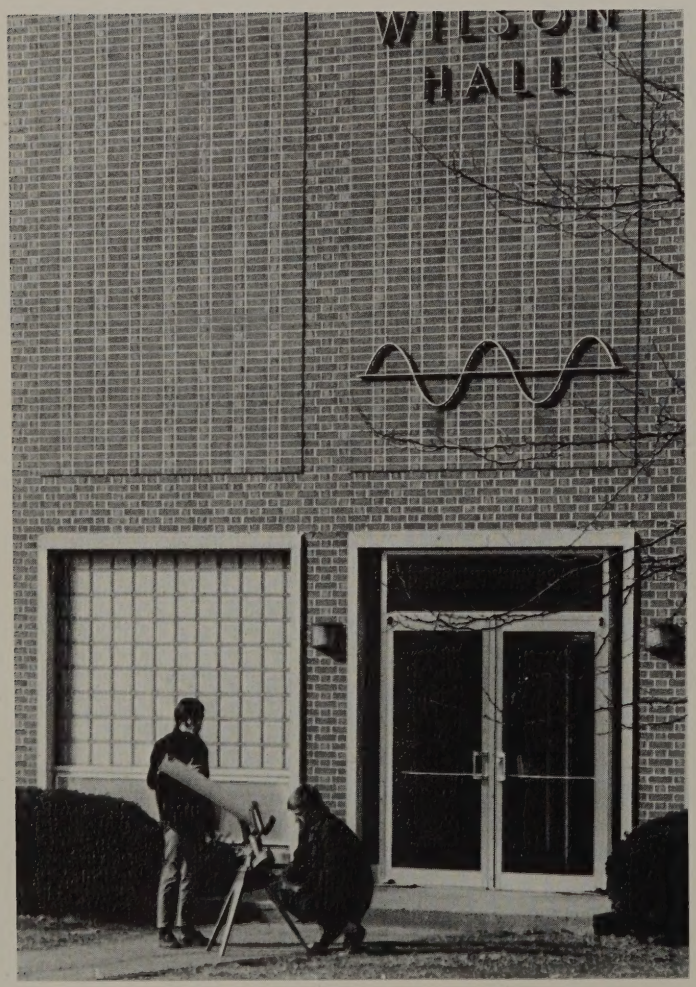

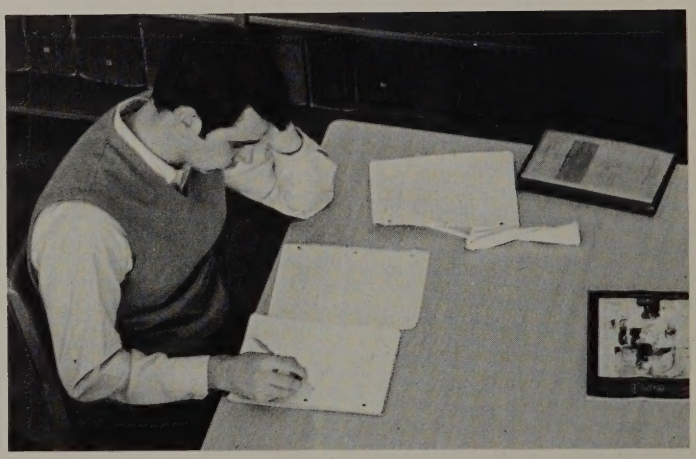

60

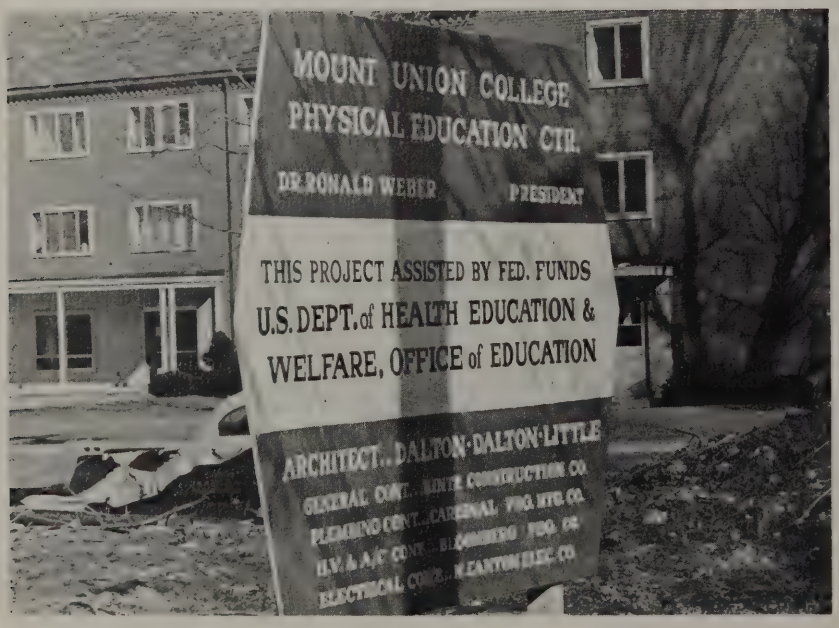
MOUNT UNION COLLEGE
PHYSICAL EDUCATION CTR.
DR. RONALD WEBER
PRESIDENT
THIS PROJECT ASSISTED BY FED. FUNDS
U.S. DEPT. of HEALTH EDUCATION &
WELFARE, OFFICE of EDUCATION
ARCHITECT - DALTON-DALTON-LITTLE

ΣN

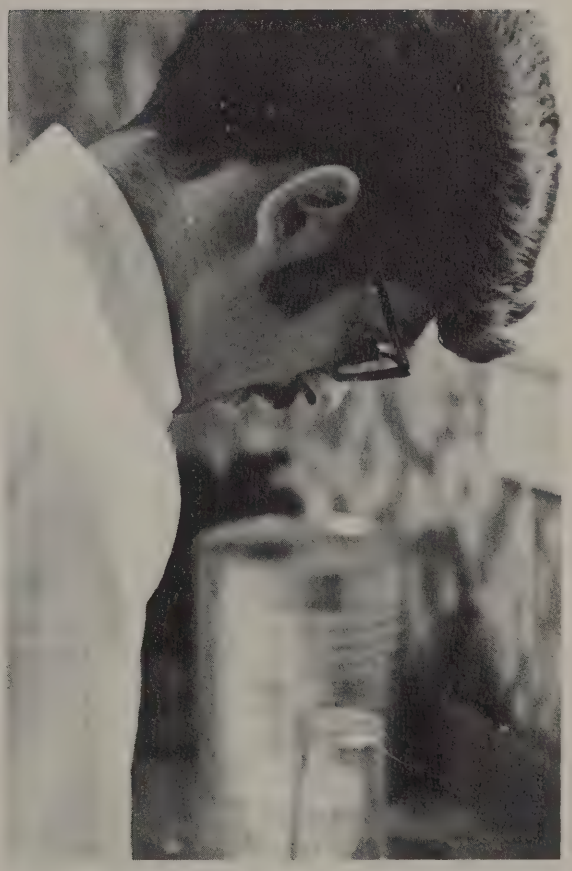

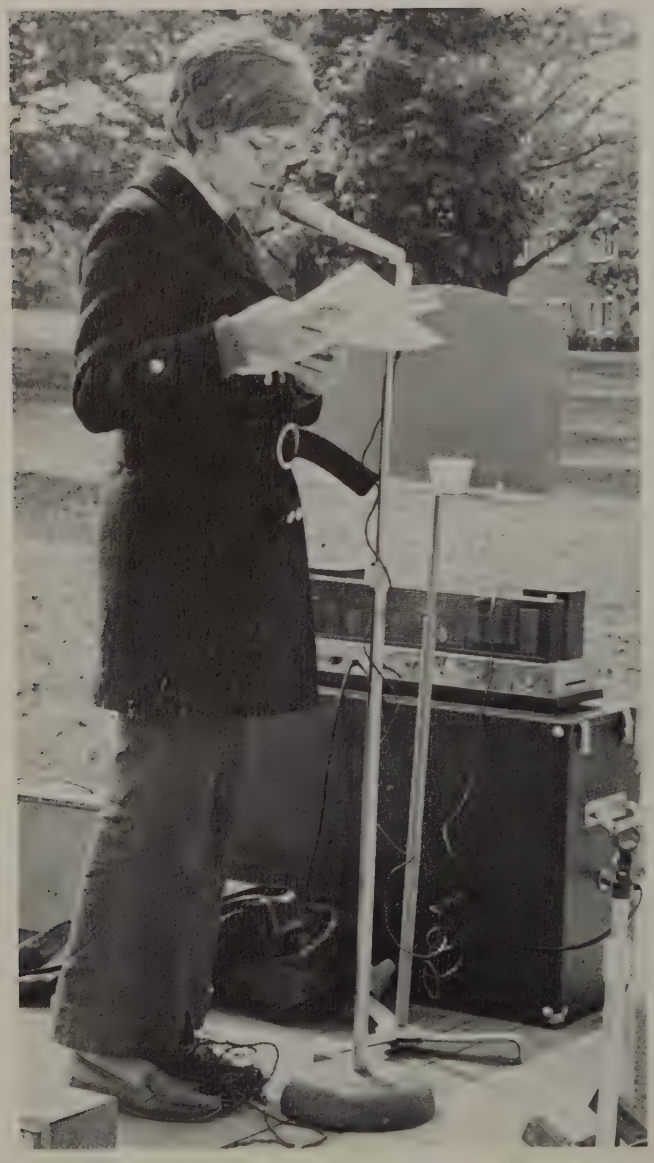

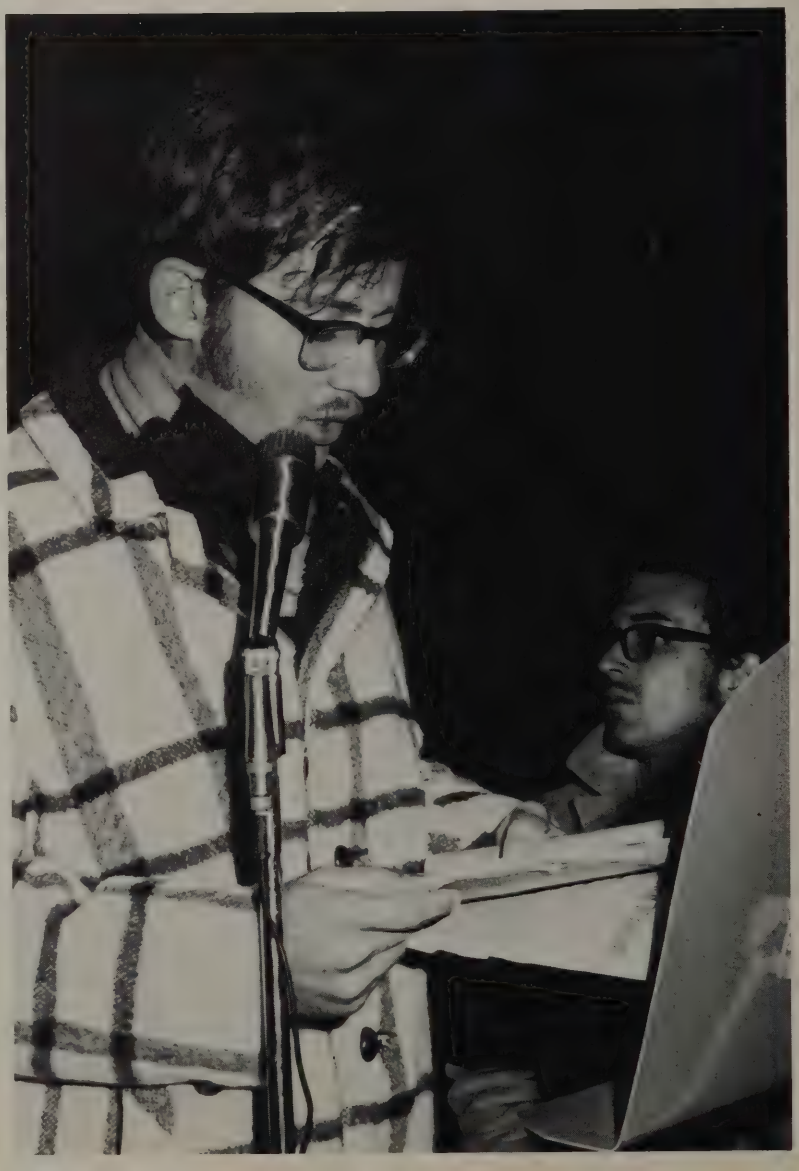

MORATORIUM

November 13, 1969 . . . vigil . . . fast . . . Dean Freed . . . hot coffee . . . a tribute to those who have given their lives . . . December 13-14, 1969 . . . Washington, D.C. . . . silent majority . . . March on Death . . . change the priorities . . . Cape Kennedy . . . Dupont Circle . . . long bus ride . . . sleeping in a church . . . tear gas . . . police . . . unity . . . yippies . . . Hair . . . Ho Chi Minh . . . right on . . . 1,000,000 . . . keep your car lights on . . . fatigue . . . Richie Havens . . . Dr. Spock . . . practice non-violence . . . football . . . flat tire . . . PEACE NOW . . .

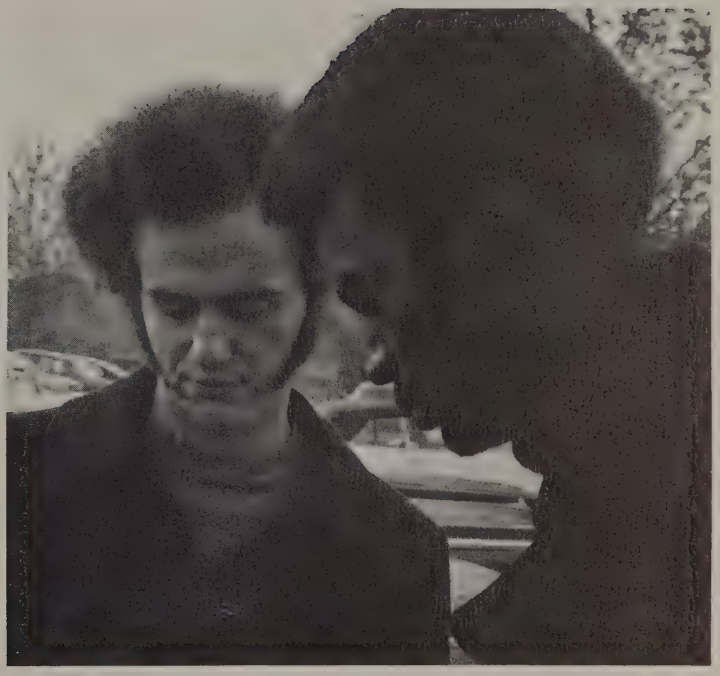

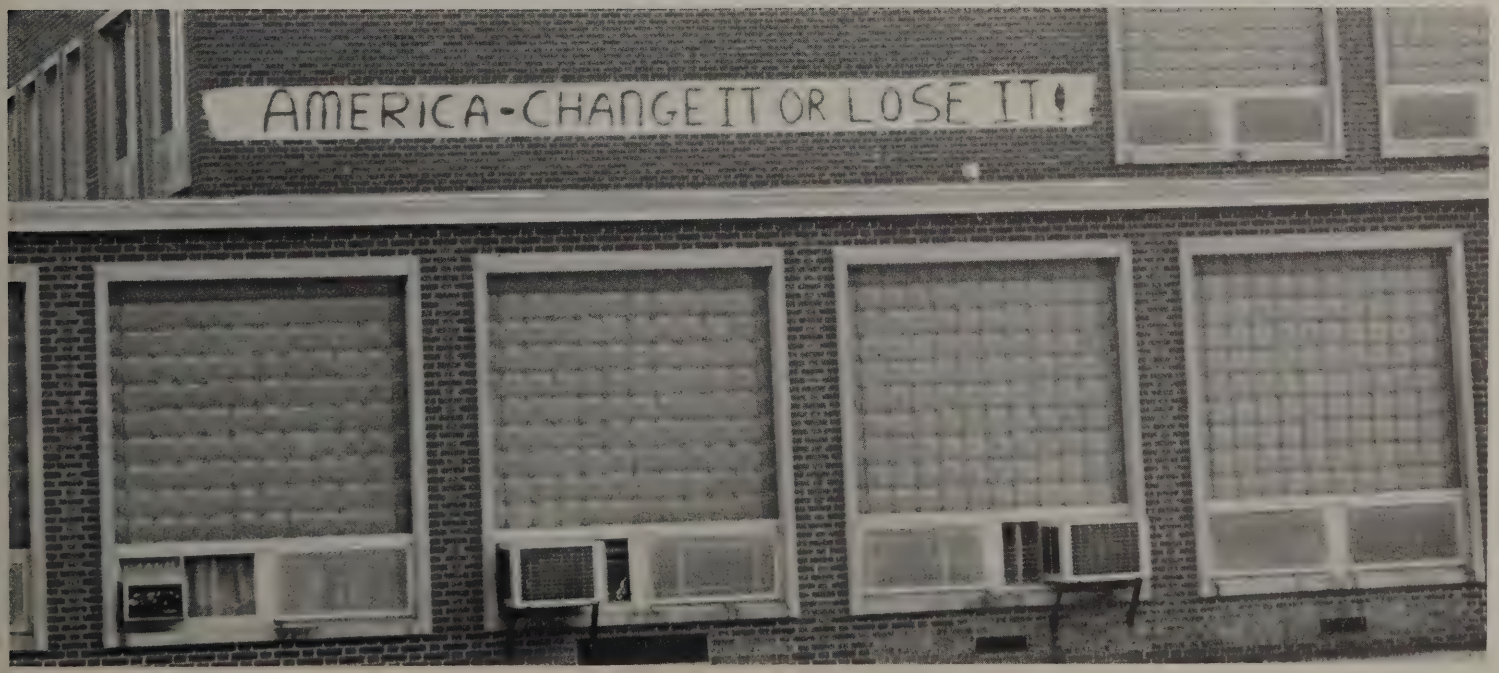

GIVE
PEACE
CHANCE

Mount Union is:

Ohio
Pennsylvania
New York
Doctors
Undergrads
Teachers
Musicians
Raiders
Books
Booze
Dorms
Tuition
Celebrities
Luv
Greeks
Independents
Concern
Awareness
Frustration
Blacks
Whites
Greys

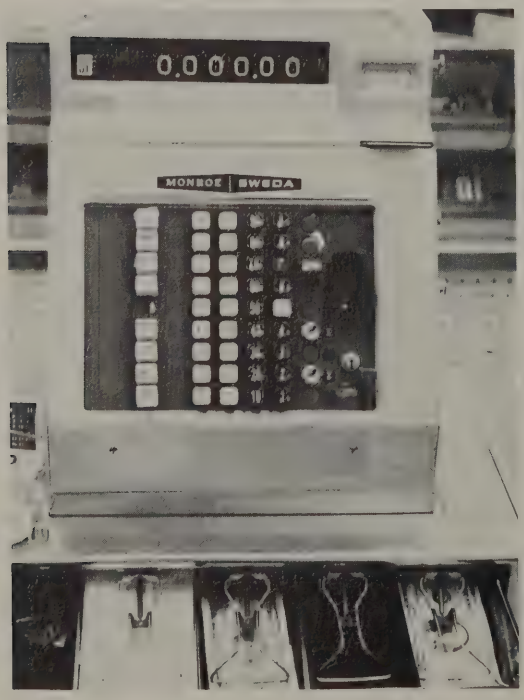

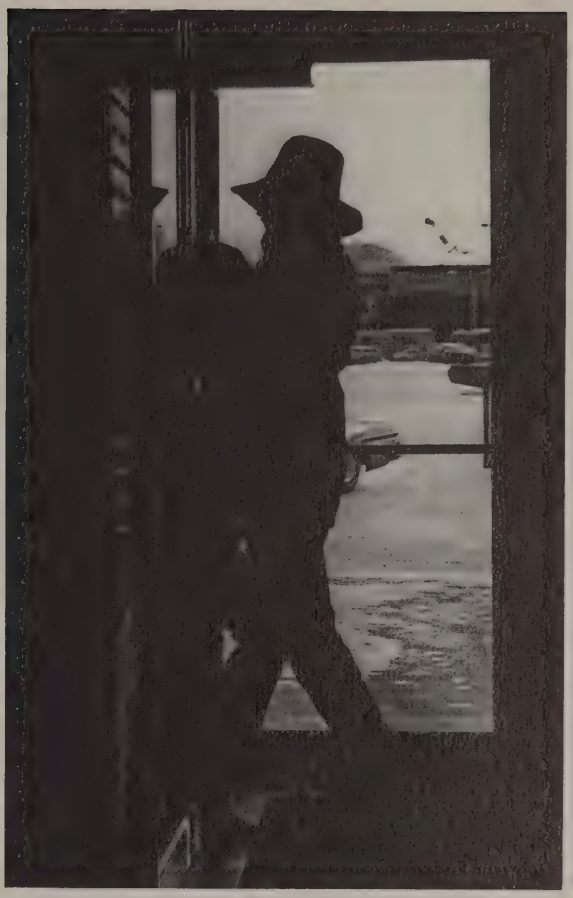

MOUNT

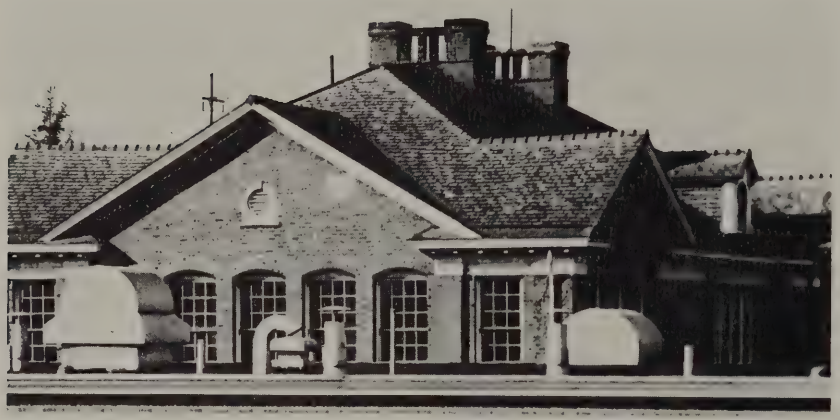

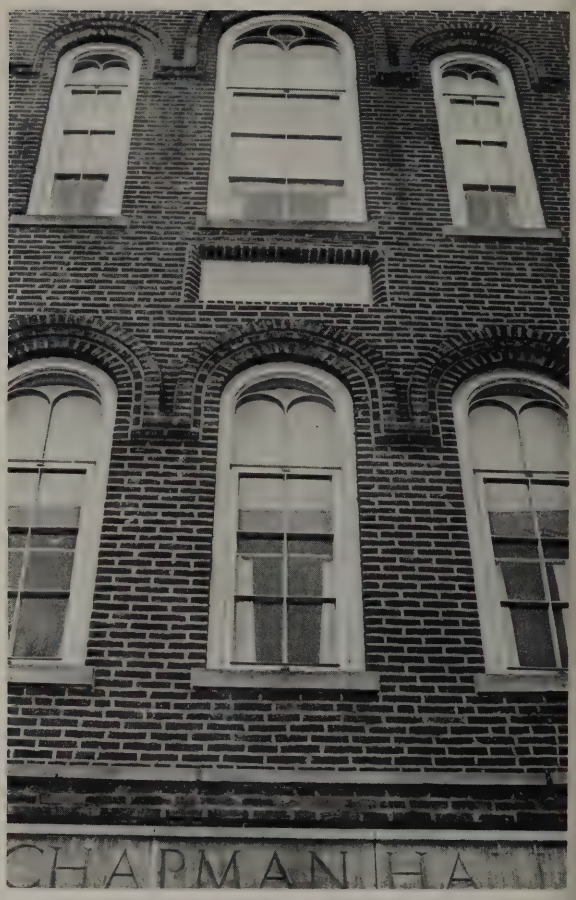
CHAPMAN HA

"Two roads diverged in a wood, and I–
I took the one less traveled by,
And that has made all the difference."
–Robert Frost

WE ARE

PREPARED BY:

our relationships with the other members of the Mount Union family.

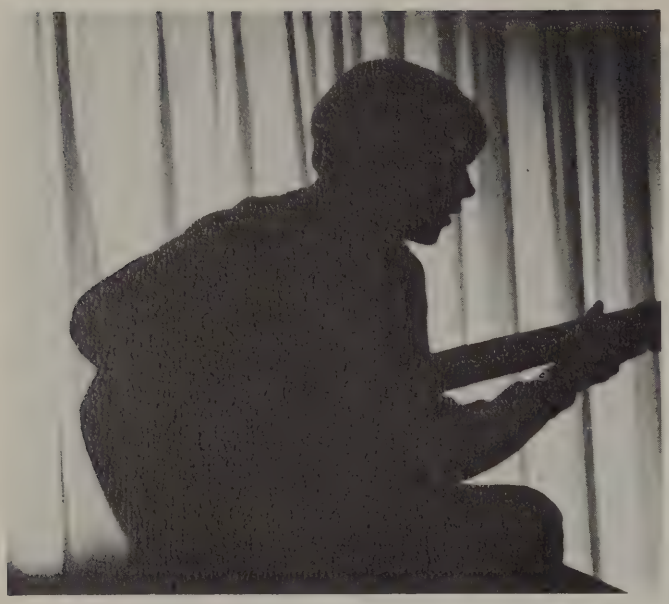

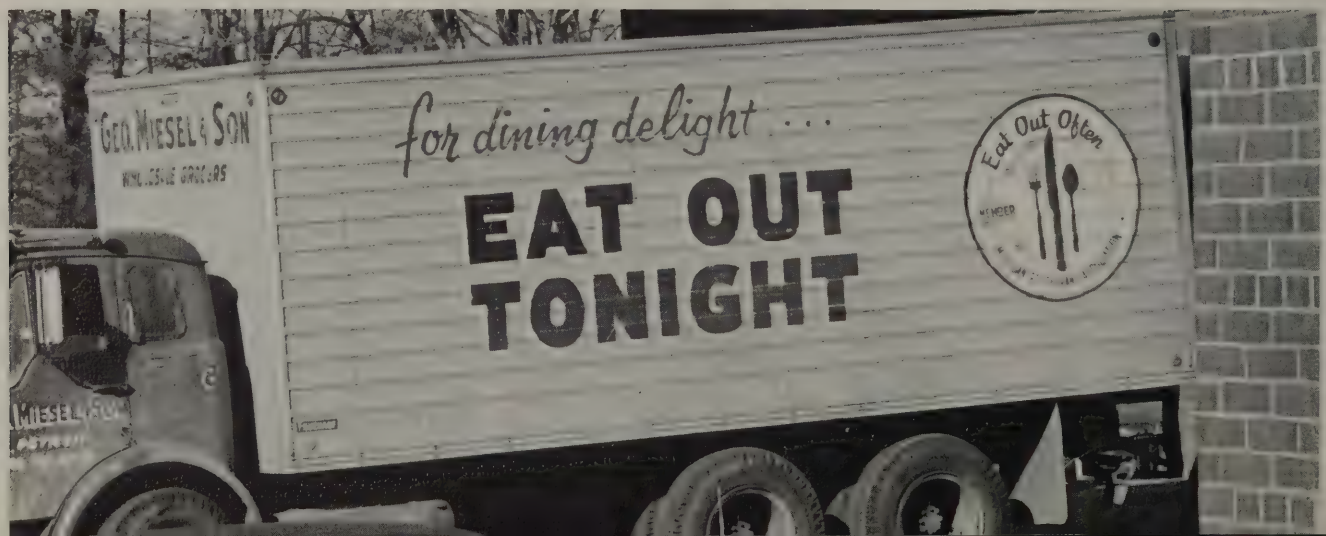
GEO. MIESEL & SON
for dining delight ...
EAT OUT TONIGHT
Eat Out Often
MEMBER

PHI
TAU

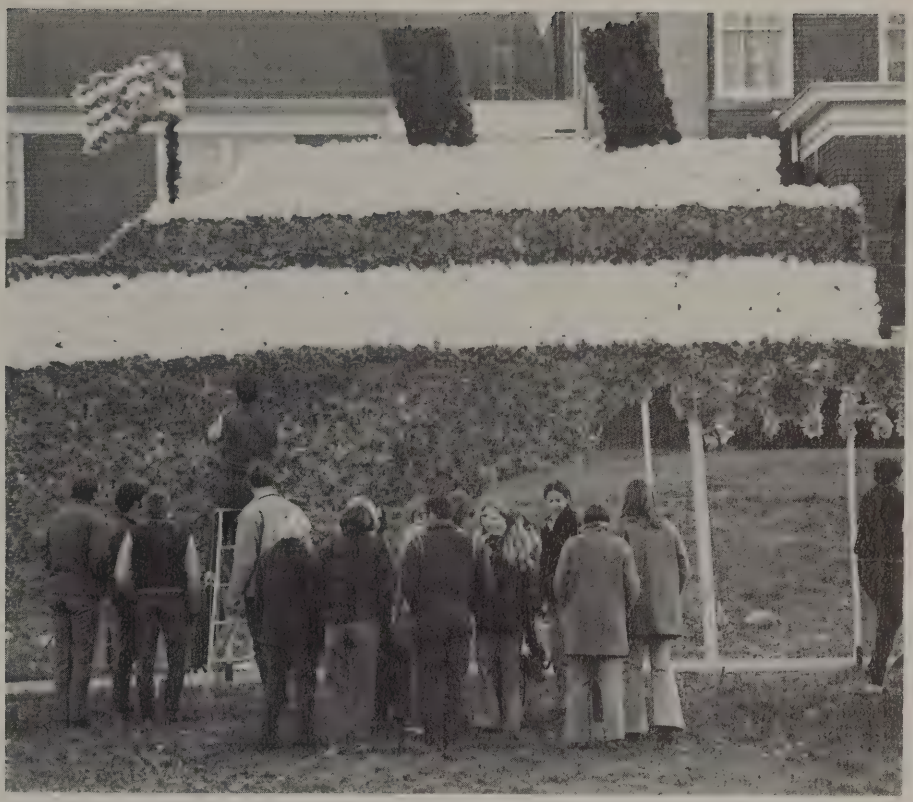

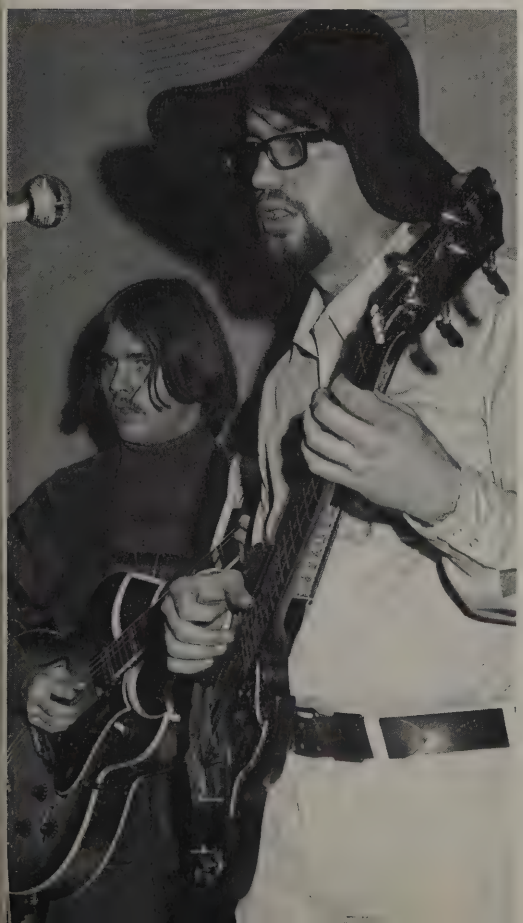

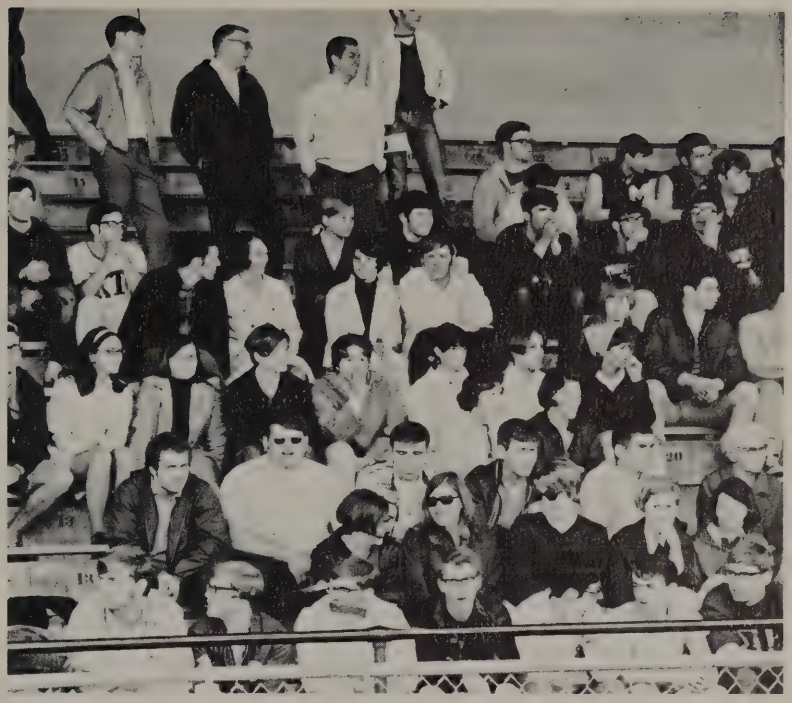

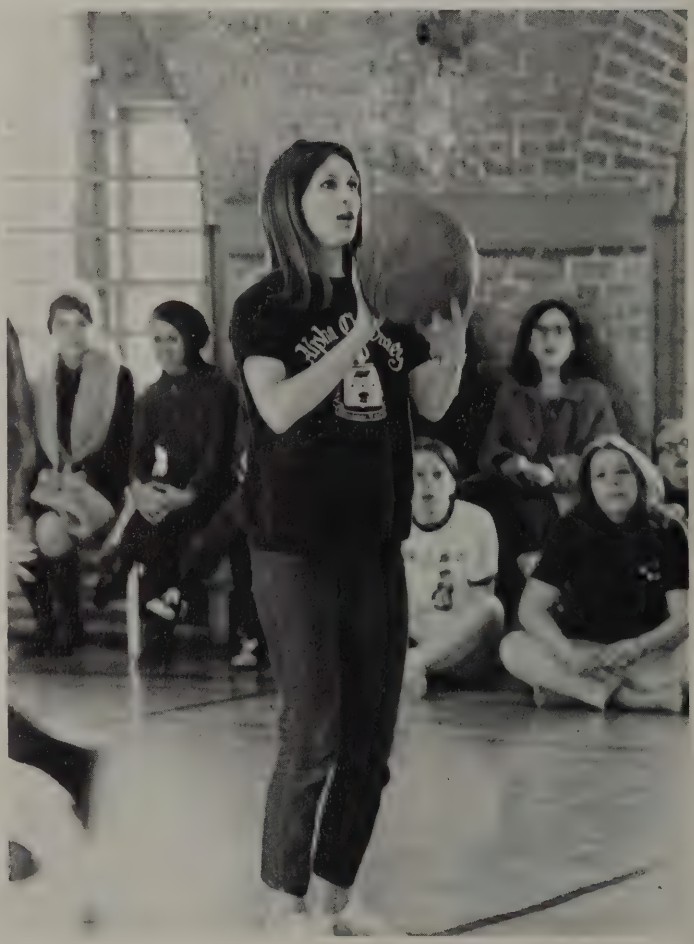

SENIORS

Rick Boyd

Tom Bennett, Ron Mellott, Tom Bruning

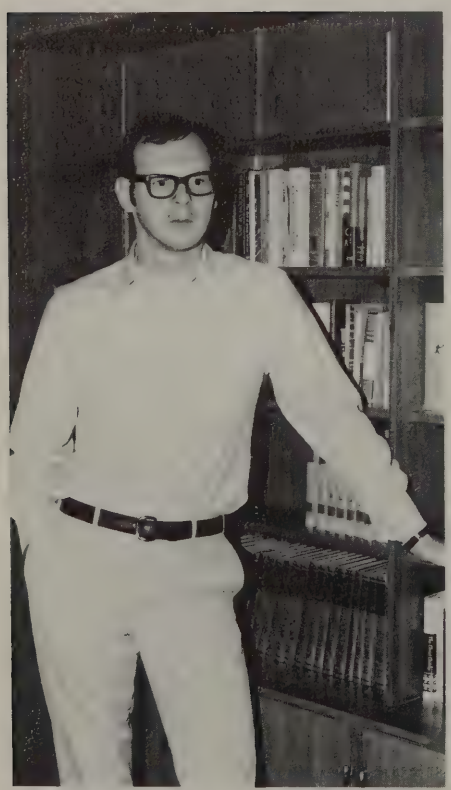

Gary Daugherty

Rick Leaders

Donna Albert

Nancy Myers

Cindy Hickson

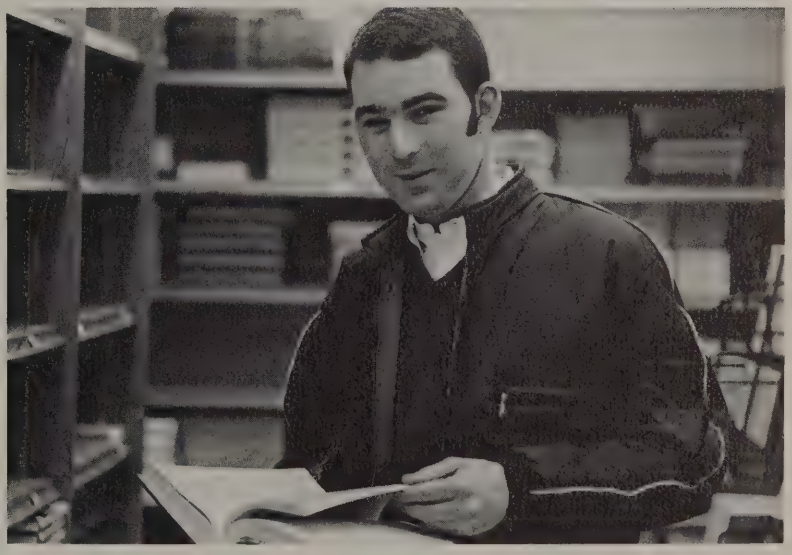

Steve Sloan

Jim Alexander

Margaret Allison

Janice Weber

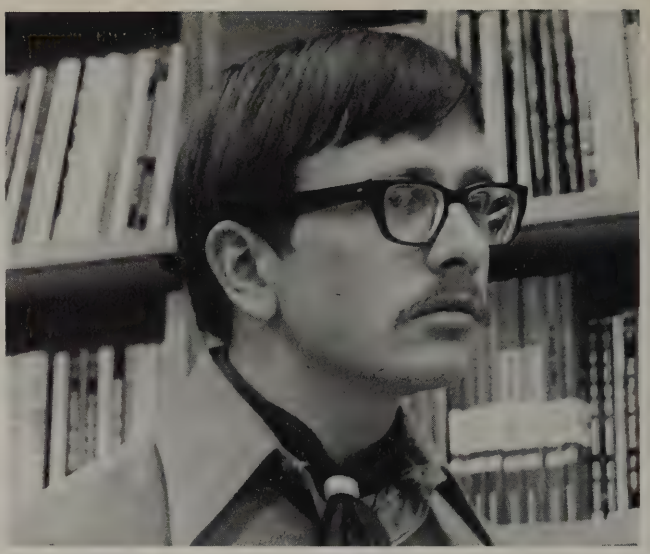

Dave Deville

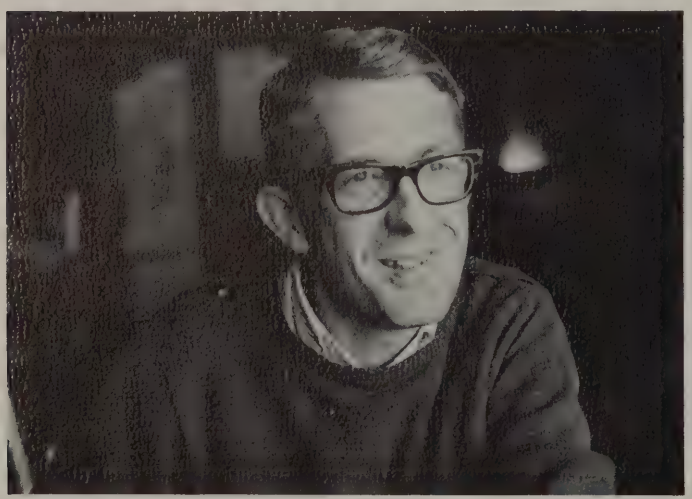

Jim Watson

Rick Miller

Dale Kanouse

Ruth Acosta

Margie Clark

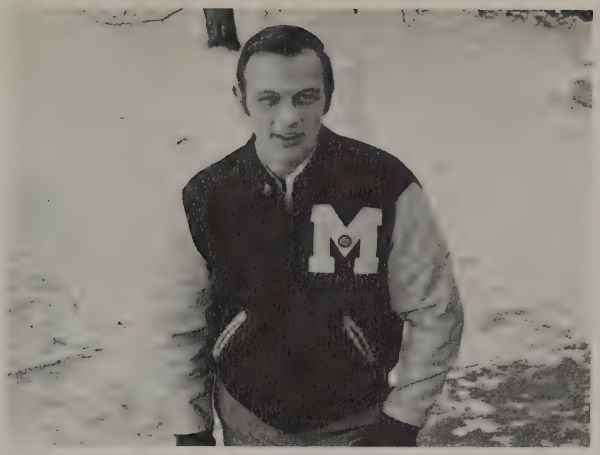

Bruce Hixon

Terry Zimmerman

Steve Stanislaw

Bill Williams

Jane Christian

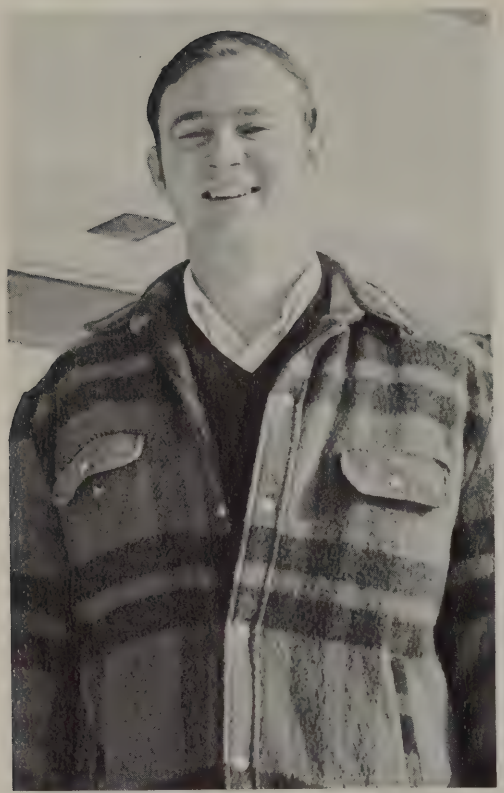

Chuck Pollock

Sue Meikle

Phil Hess

Debby Lusky Montwori

Paul Cubick

Bruce McBride

Chuck Codrea, Paul Worstell, Mike Simington

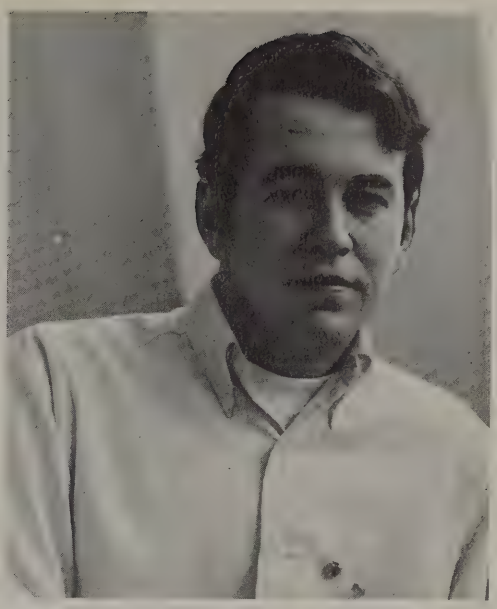

Jack McClelland

Betty Monaco

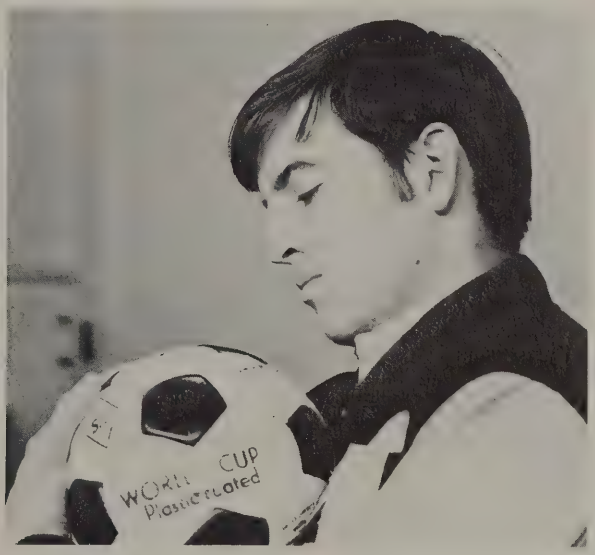

Dean Patrick

George Bigham

Dave Dan

Becky Bates

Dave Switter

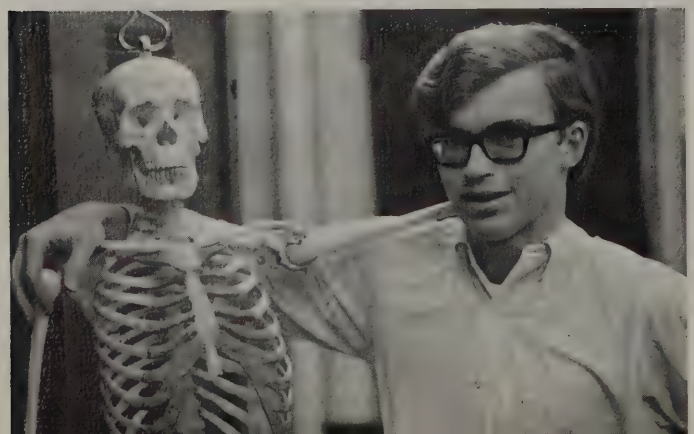

Mark Altier

Jim Ickes

Jere Jarrett

Philip Raynes

Dianne Cress

Ken Cardinal

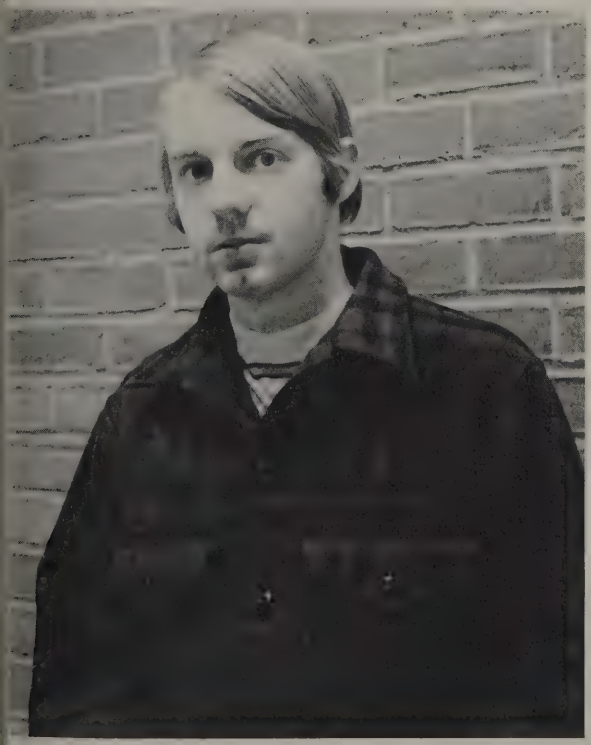

Steve Rhodes

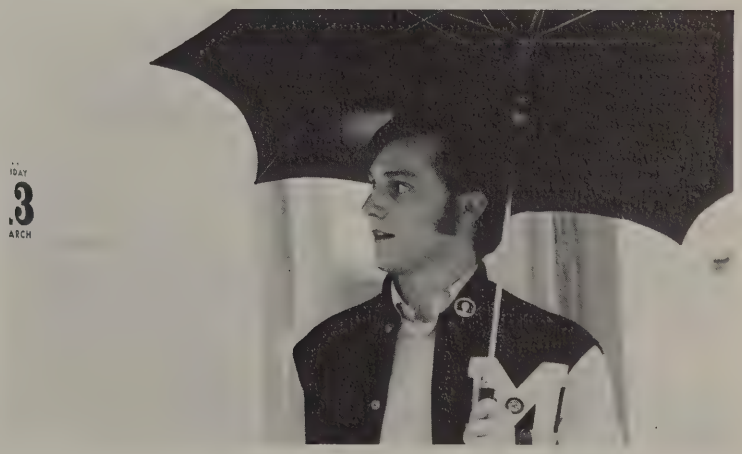

Dave Ziegler

David Weber

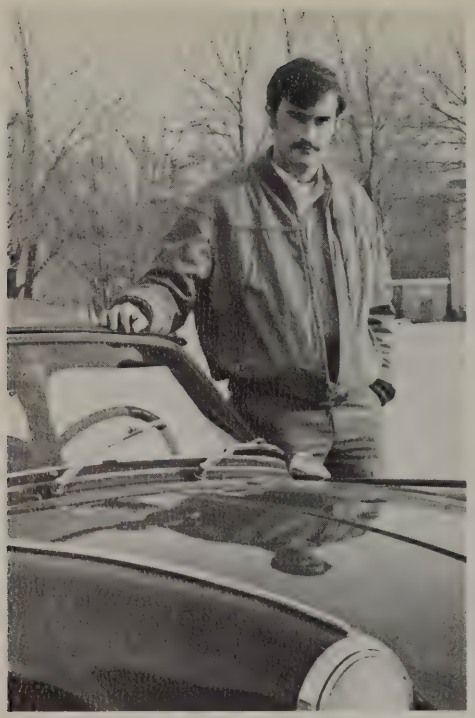

Brad Shanks

Ann Meyers

Alberta Fuller Phipps

Hugh Shaffer

Tracy Strain

Georgia Lehman

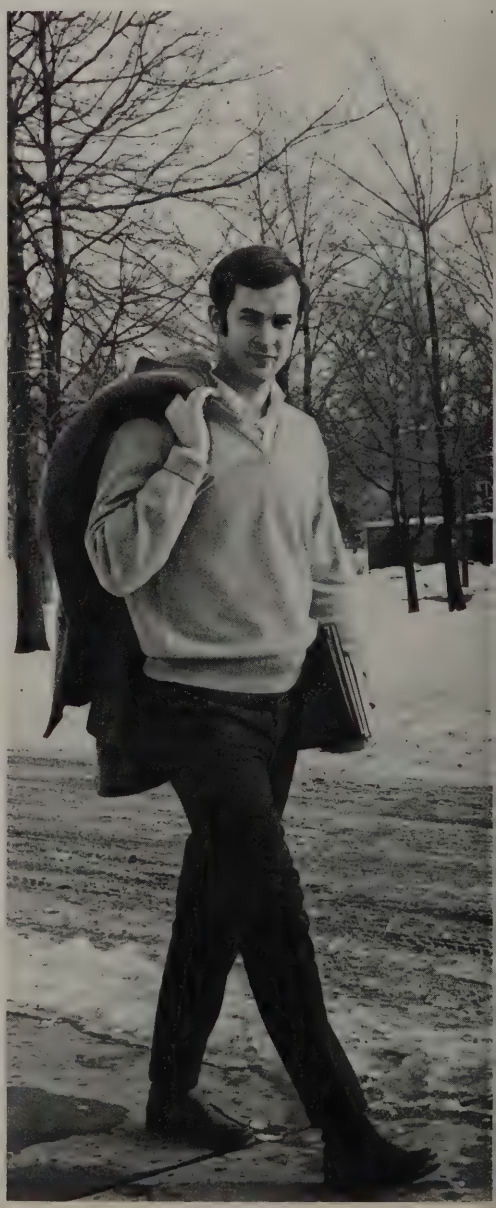

Tom Reemsnyder

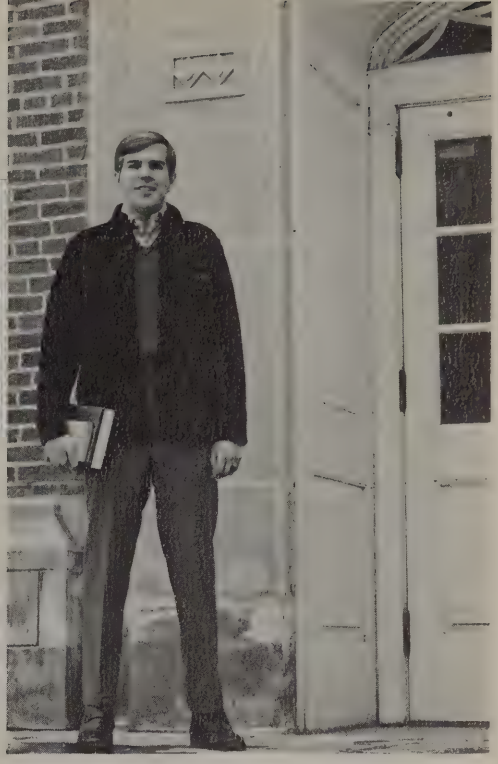

Tedd Lingo

Dick Halsey

Gary Gaumer

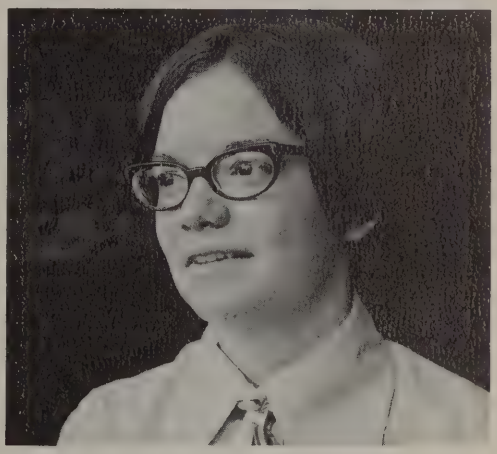

Linda Keller

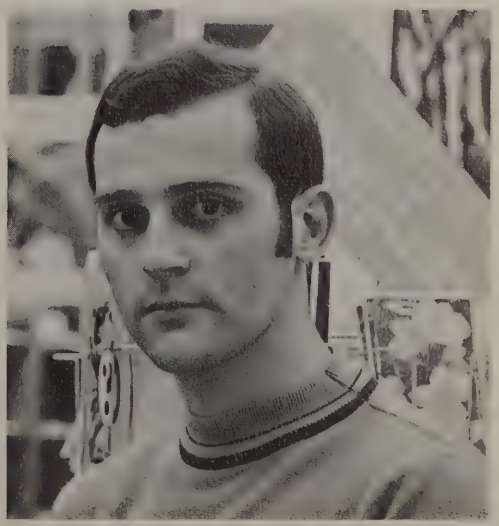

Dave Kocher

Marti Mattner

Sharon Haycock

Ann Logee

Mike Hauch

Steve Stanislaw

Janet Crossland

Lesley Ferris

Whyllys Hudson

Don Grishow

Judy Mayborn

R. Lynn Carroll

Rose Markovich

Karen Kloss

Bob McCrea

Sandy Ritchie

Tom Drummond

Tom Turner

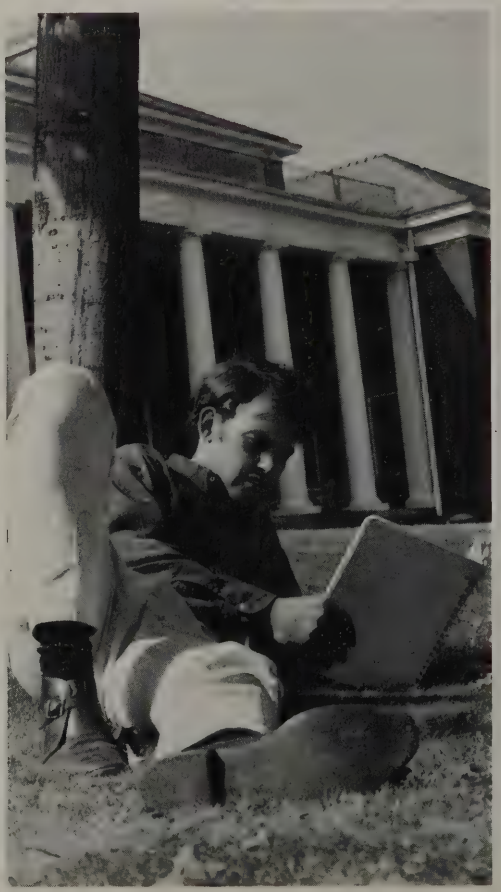

Scotty Miller

Beverly Johnson

Sally Schwietzer

Kay Norton Hettler

Jan Johnson Robb

Mark Thompson

Connie Snode

Cindy Behrendt

Don Ehret

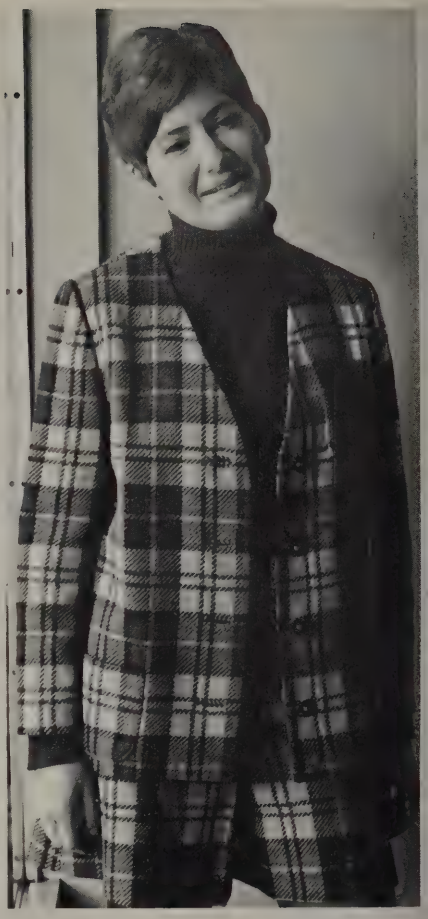

Kitty Laurich

Barb Green

Janice Rupert

Diane Carpenter Warstler

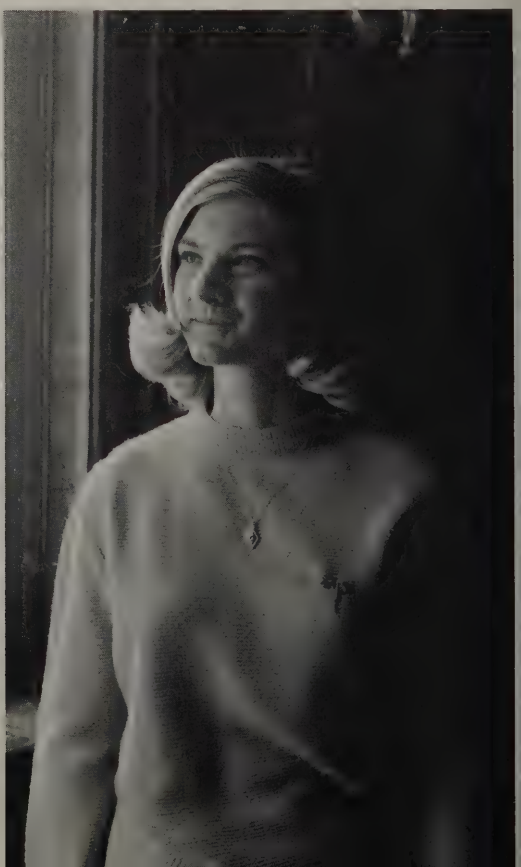

Jim Daniel

Cindy Warren

Carolyn Burdette

Ann Porter

Brian Dorr

Tom Garver

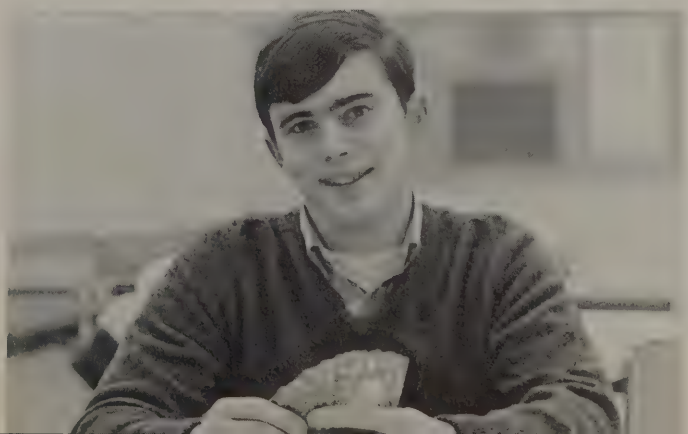

Bob Mosely

Al Yeagley

Jeannie Lee

Jim Woodruff

Greg Robinson

Carol Topalian

Jack Clark

Dave Blank

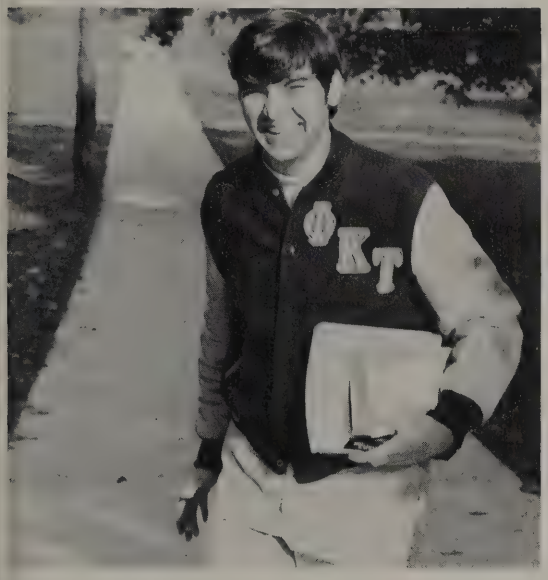

Don Wilson

Lynne Hopkins

Dick Wince

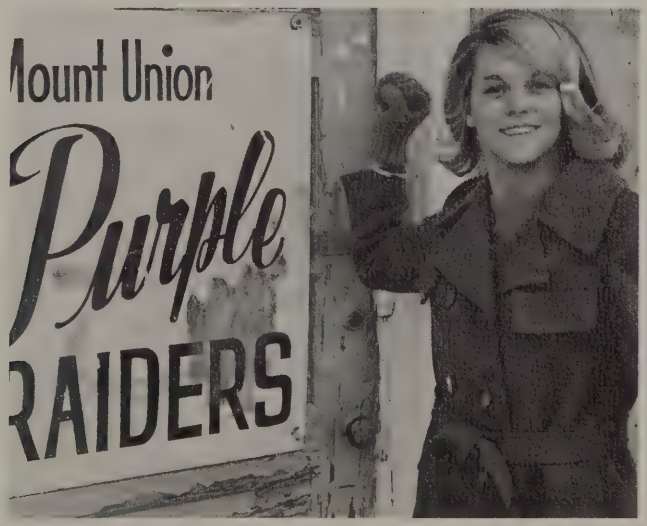

Martha Moncrief

Linda Eley

Cheryl Lalu

Leigh Mainwaring

Bob James

Ruth Wallace

Dave Ross

Torben Hansen

Larry Earley

Ruth Acosta

Denny Lutton

Janet Gilbert

Stephanie Somers

Pam Doak

Dave Lundquist

Dick Shields

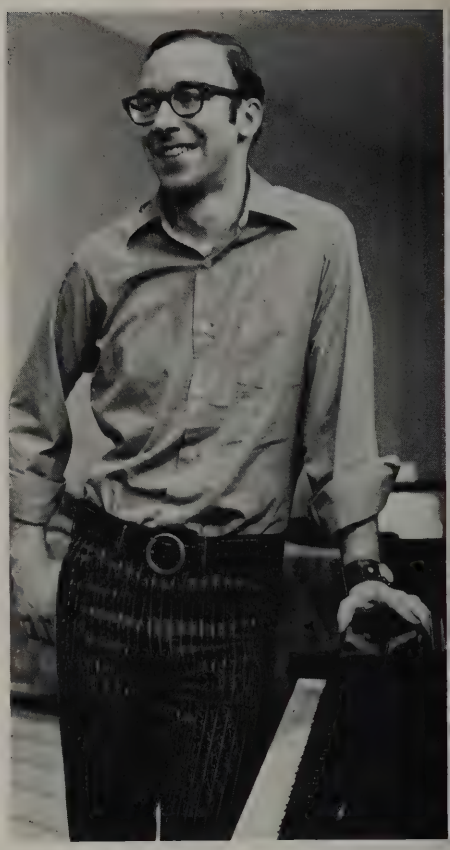

Mary Kay Roslund

Sue Evans

Beth Lindenberger

Mark Ford

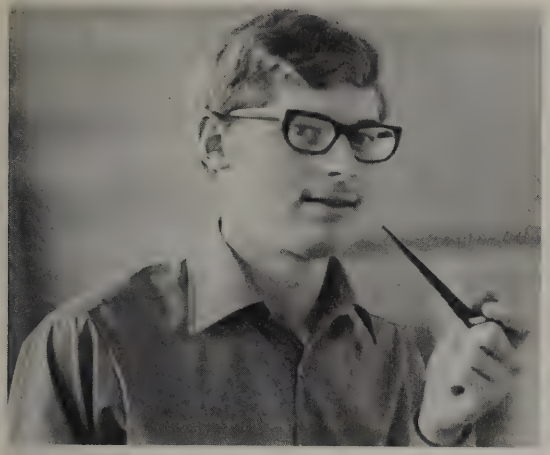

Bob Brainard

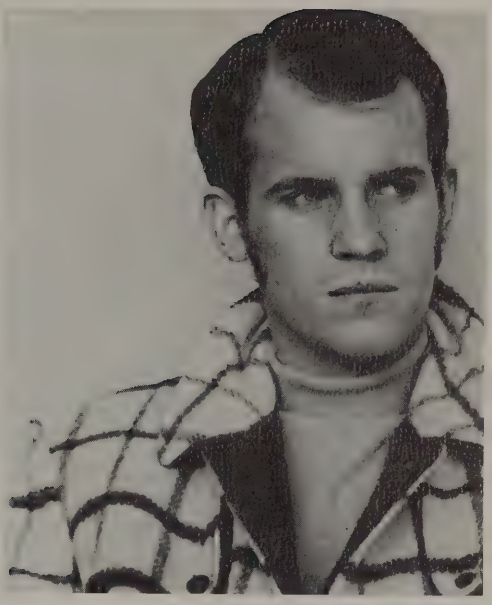

Judy Weber

Peggy Hanna

Diane Evans

John Smith

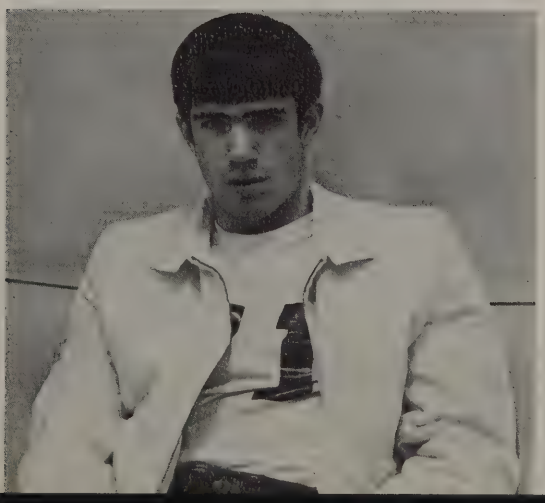

Ruth Malavite

Paul Weaver

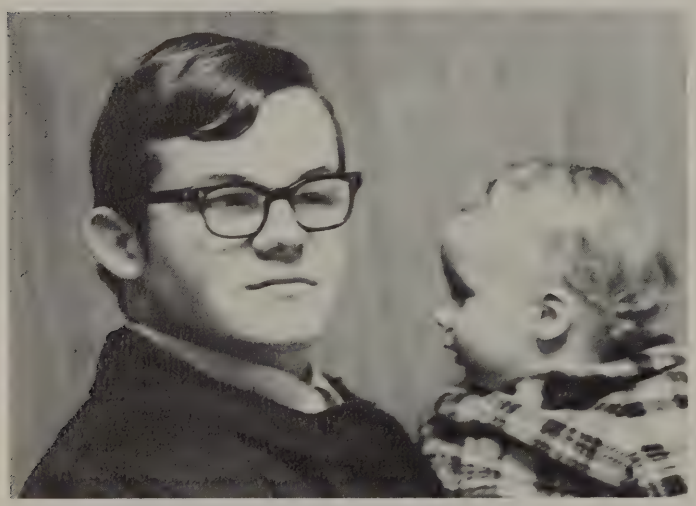

Dave Crawford

Toni McCarthy

Linda Spear

Linda and Dennis Thompson

June Ann Fursey

Dennis Quinlan

Linda Gibson

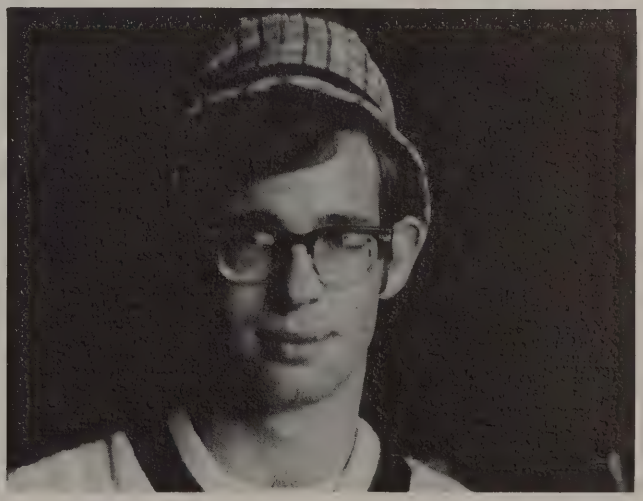

Carl Johnson

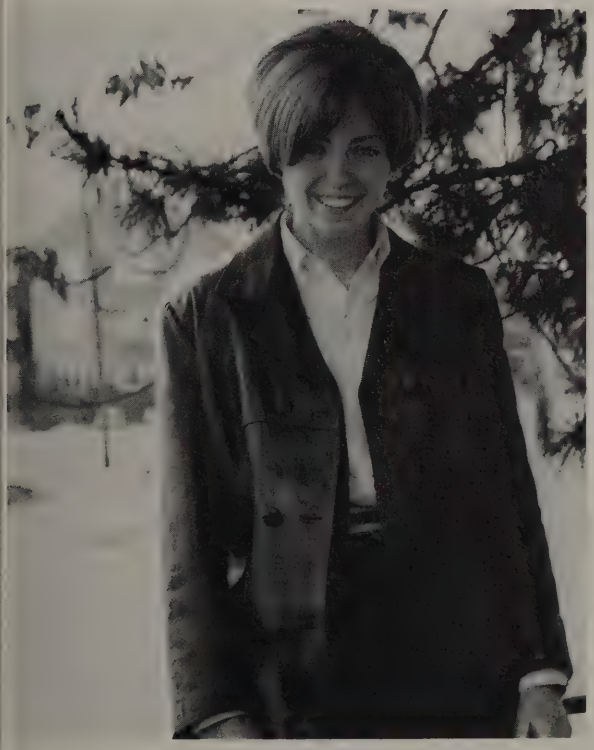

Nancy Sedwick

Bruce Sedgwick

Dave Booth

Choo W. Song

Dave Venter

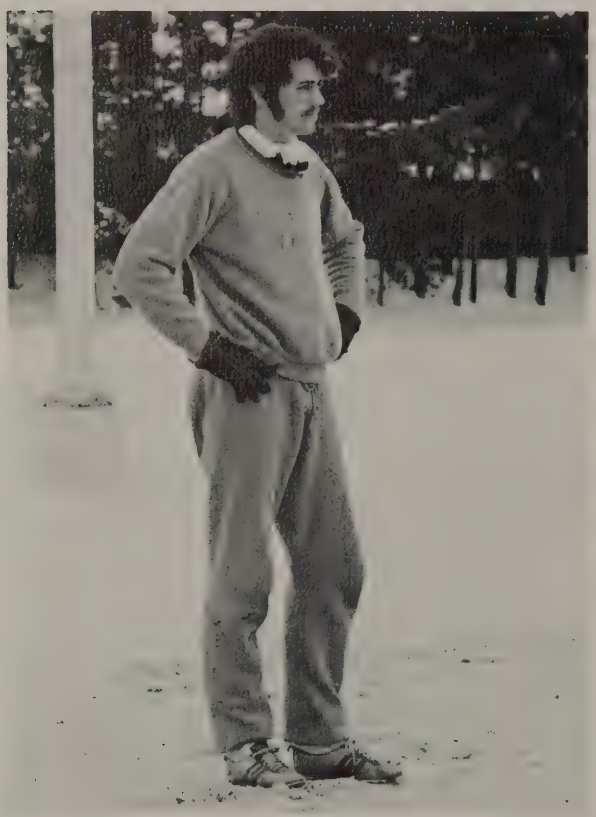

Mike White

Suzanne Wishart

Cindy Taylor

Nancy Lore

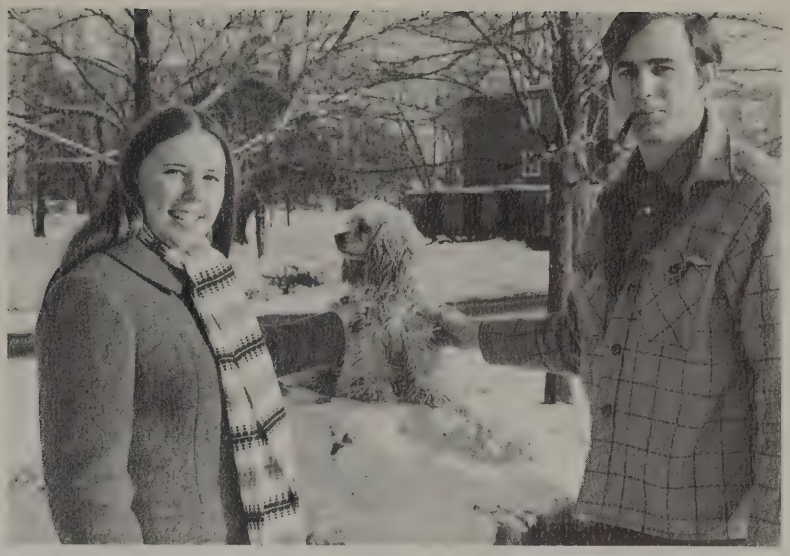

Skip and Mary Baran

Amanda Trask

Beth McGaw

Don Smith

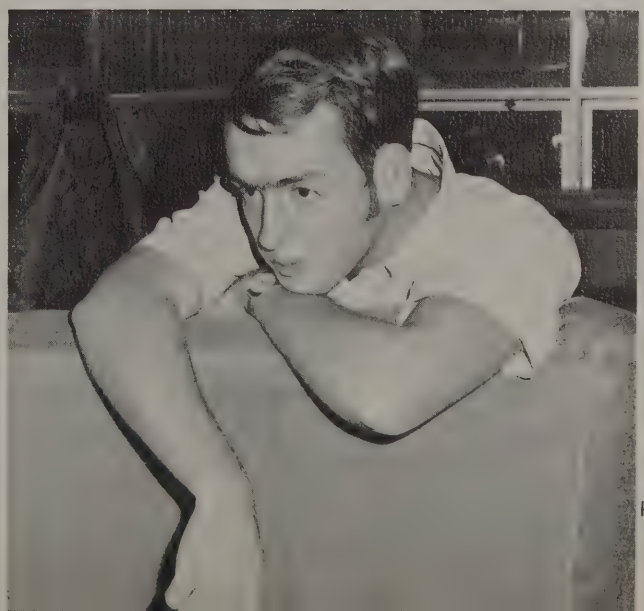

Jack Withee

Tish McNeill

Mark Thompson

Greg Pedak

Jim Coombes

Doug Zielasko

John Haupt

Diane Archer

Judy Wallace

Betsy Durben

Rick Kunz

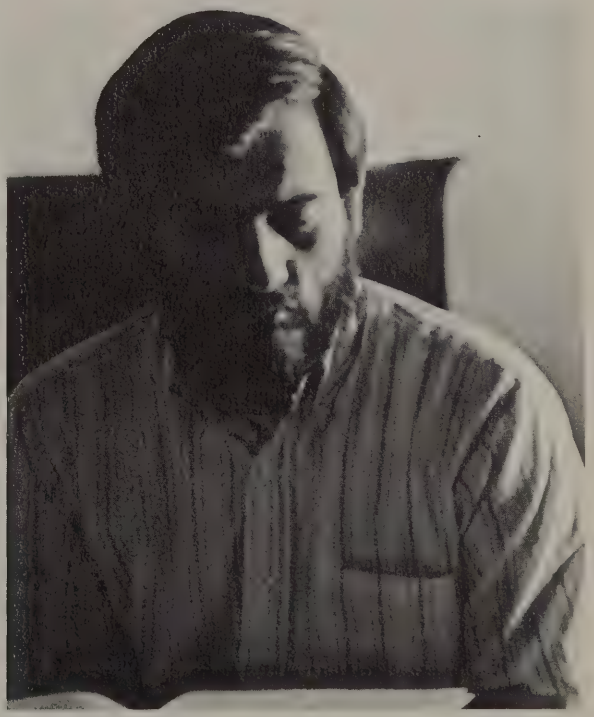

Lou Speece

DANGER
NO SMOKING.
MATCHES OR
OPEN LIGHTS

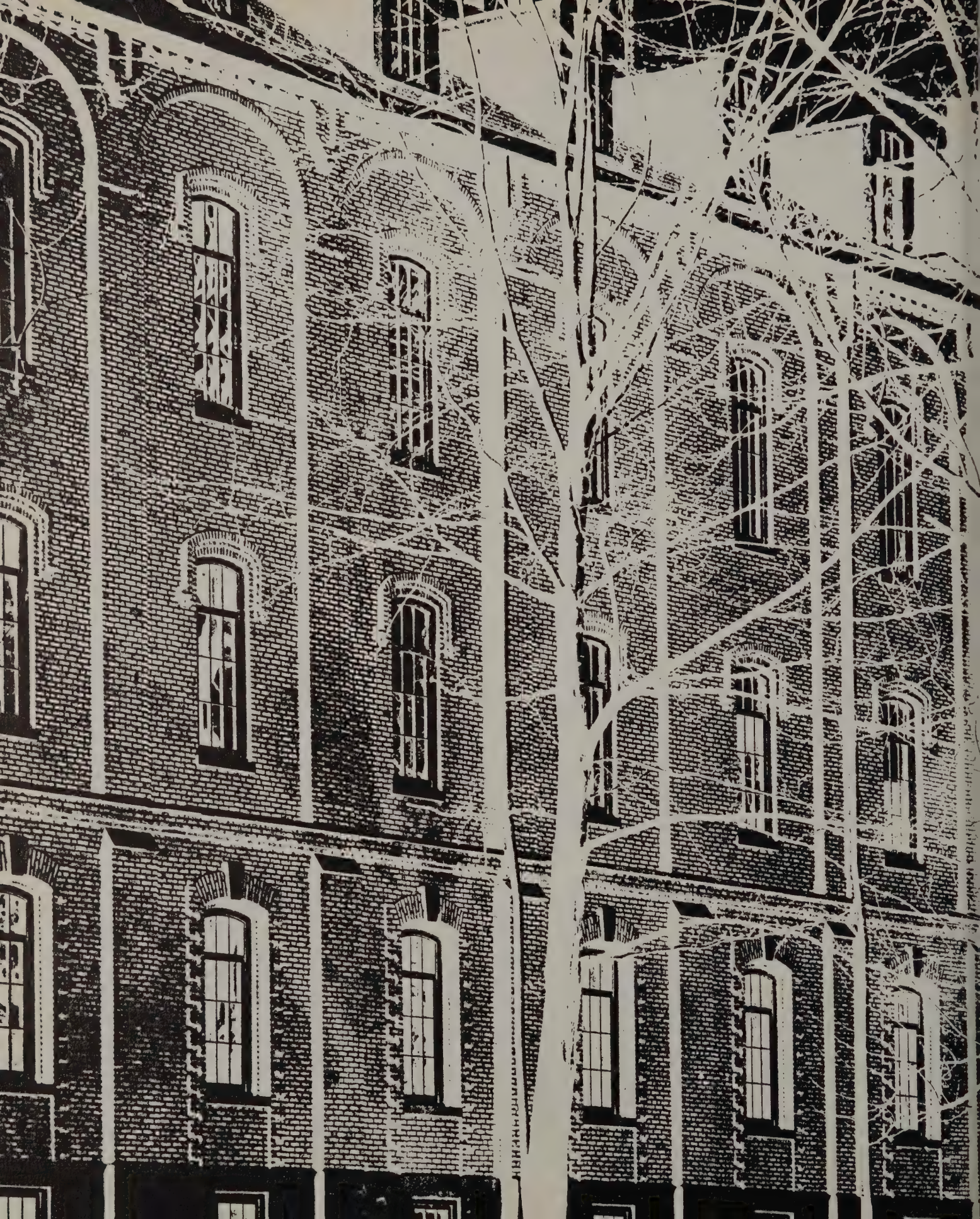

Spring Term, 1970

Dear Underclassmen,

Today I am looking at Mount Union for the last time as one of her students. It is a long, last look which I take with mixed emotions of eagerness to leave and nostalgia for all the happy times spent here in the last four years.

When I came here as a freshman, you thought twice before you lit a cigarette in public, drank off campus with caution, and, for the most part, enjoyed tradition. Our big problems then seem petty in comparison to the ones we face today, and the pastimes of four years ago, contrasted, seem incredibly naive. But I also feel that my experiences here in four years have brought me to some significant realizations:

I once thought that June of 1970 would mean the end of learning -- I now know that it is the beginning, and that I have spent my years here learning <u>how</u> to learn.

I have discovered that to be wrong is often a more didactic position than being right, although infinitely more painful.

I have learned humility by joining in relationships with others whose intelligence dwarfs mine to tiny proportions by comparison, yet increases mine by association.

I have learned to look inside an individual to judge his worth; and I think I have earned the right to be judged this way by others.

To my great surprise, I find that I am already in the position of a conservative in comparison to many of you. I catch myself shaking my head and saying, "Why in the good old days, we..." You'll say it, too. And, like me, you'll give advice, as I am about to, without knowing if you really have the right to give it.

Mount Union is offering you four years in which to make yourself into the person you most want to be. Use them wisely -- be mature, look for the worth inside your peers and elders, don't be afraid to learn something -- <u>reach out</u>.

Good Luck,
A Senior

OUTSTANDING SENIOR WOMAN

Responsibility . . . concern . . . interest . . . deserving . . . leaders of Mount Union women . . . homecoming queen . . . theatre . . . sorority presidents . . . majorette . . . Panhel . . . Who's Who . . . campus center assistants . . . AWS officers . . . Stephanie Somers . . . AWS president . . . Student Life Committee . . . outstanding freshman woman of 1967 . . . Alpha Delta Pi . . . history and sociology . . . she cares

Stephanie Somers

Ann Porter

Kay Norton Hettler

Lesley Ferris

Ruth Acosta

Betsy Durben

OUTSTANDING SENIOR MAN

Dean Patrick

Dependable . . . campus leaders . . . worthy . . . head resident and counsellors . . . football, soccer, track . . . Blue Key members . . . campus center assistants . . . Student Senate . . . Dean Patrick . . . math major . . . Phi Kappa Tau . . . soccer captain . . . treasurer of class . . . basketball manager . . . well-liked . . . aware

Mike White

Jere Jarrett

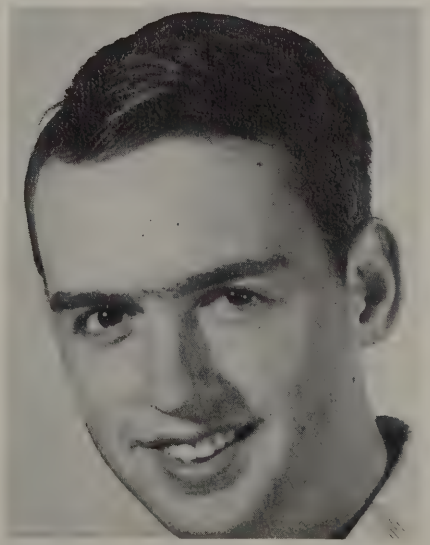

Don Smith

Mike Simington

WHO'S WHO

S.A.C. president . . . Blue Key president . . . **Dynamo** editor . . . fraternity officers . . . **Calliope** editor . . . moratorium leaders . . . football letterman . . . Lauriger . . . student assistants . . . sorority president . . . head residents . . . A.W.S. officers . . . drama . . . leadership . . . outstanding . . .

4, 5, 6

7, 8

9, 10

11, 12, 13

1. Don Smith
2. Dave Zeigler
3. John Watson
4. Georgia Lehman
5. Sara Holbrook
6. Martha Moncrief
7. Jack Lawrence
8. Don Ehret
9. Bob Moseley
10. David Toda
11. Ruth Acosta
12. Cindy Hickson
13. Ann Porter

1. Brian Dorr
2. Dave Blank
3. Ron Reemsnyder
4. Mary Kay Roslund
5. Whyllys Hudson
6. Rick North
7. John Wright
8. Mark Thompson
9. Jere Jarrett
10. Paul Weaver
11. Betsy Durben

7, 8

9, 10

11

JUNIORS

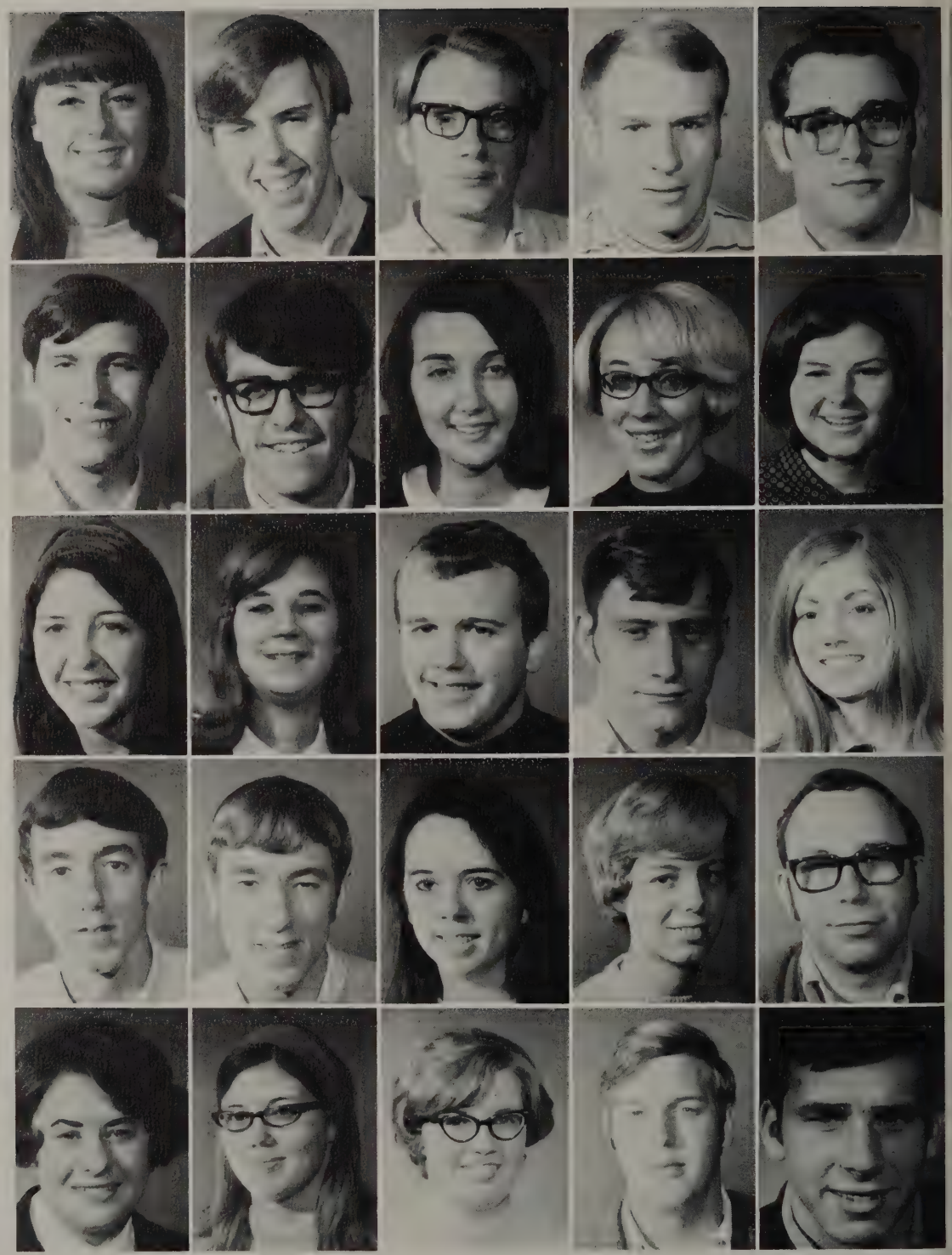

Sally Akerstrom
Jeff Anderson
John Anderson
Tom Ardisson
Jerry August

John Aul
Joe Barone
Suzy Becker
Pam Belknap
Susan Belknap

Carol Benedict
Sandy Benes
Gary Berleue
Denny Beresh
Grace Bird

Terry Booth
Tom Booth
Claire Bridgen
Patty Brimlow
Larry Brosnan

Linda Brown
Sue Carter
Carol Cassidy
Bill Chappell
Jim Chain

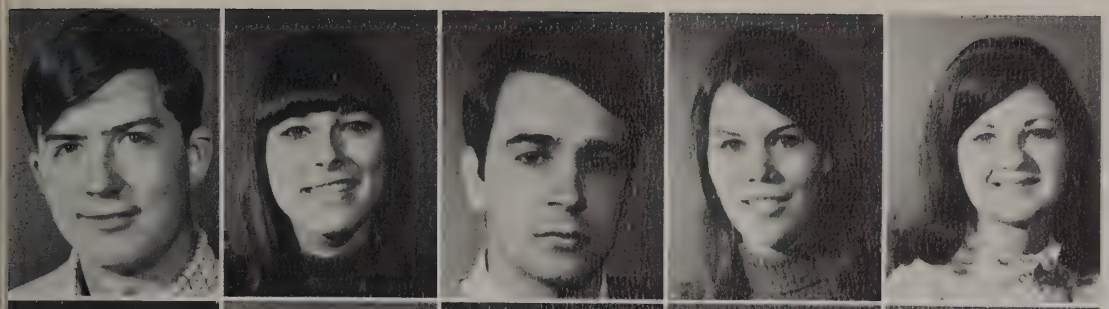

Ken Chalker
Betsy Conrad
Steve Corse
Sue Crea
Claudette Cully

Joyce Damiani
Janice Davis
Pat Dillie
Dale Dodd
Lynn Dolsky

Ken Dorsey
Barb Elam
Pete Elencovf
Martha Ermlich
Dave Falk

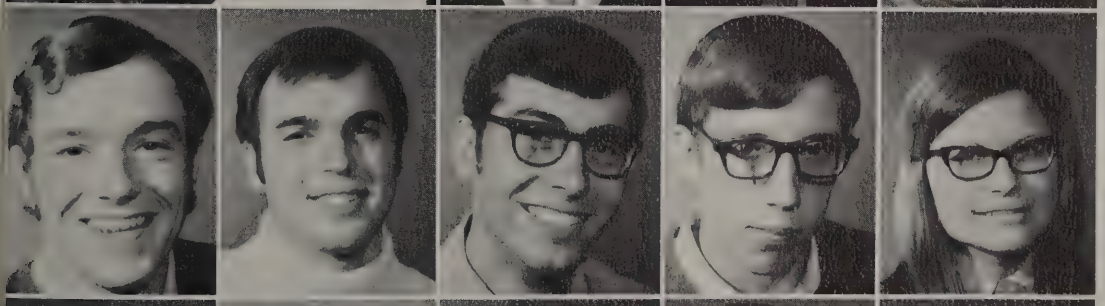

Ken Fisher
John Flynn
Joe Foderaro
Harry Fried
Bev Gaska

Cathy Germanovich
Jim Gingery
Jane Gloss
Bill Gaugh
Susan Gross

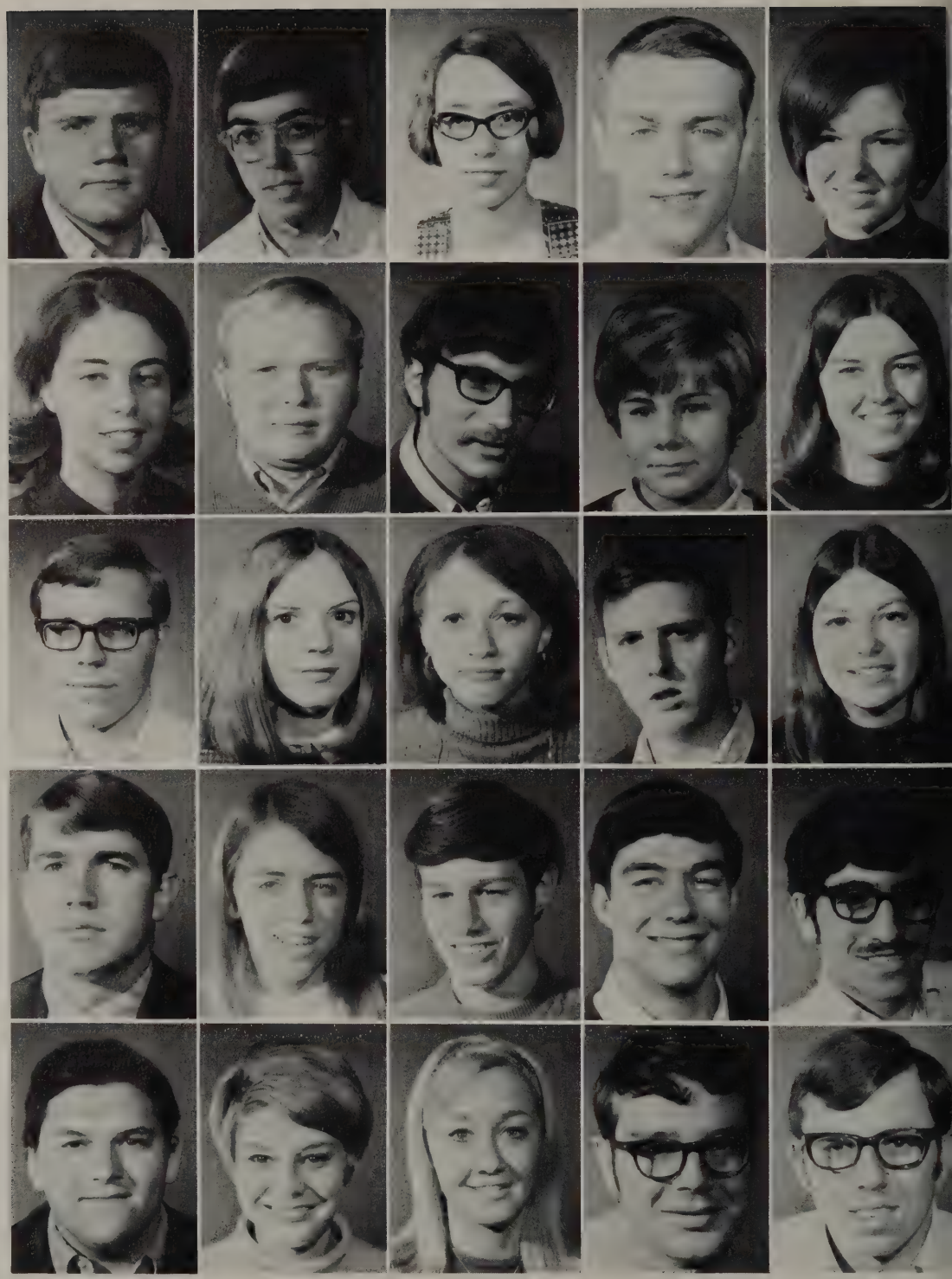

Dave Gurbach
Loyd Groves
Carol Hachtel
Ronald Hall
Peg Harris

Kathleen Hart
Doug Heesten
Terry Hellinger
Deri Hendricks
Cindy Hilliard

Charlie Hoffer
Candy Howland
Bev Hunter
Jeff James
Sue Jarvis

Bob Jenkins
Nancy Johnson
Ron Johnson
Dwight Jordan
Tom Joseph

Andy Jozefezyk
Leslie Justice
Karenjean Kelly
Jim Kelty
Chuck Kiko

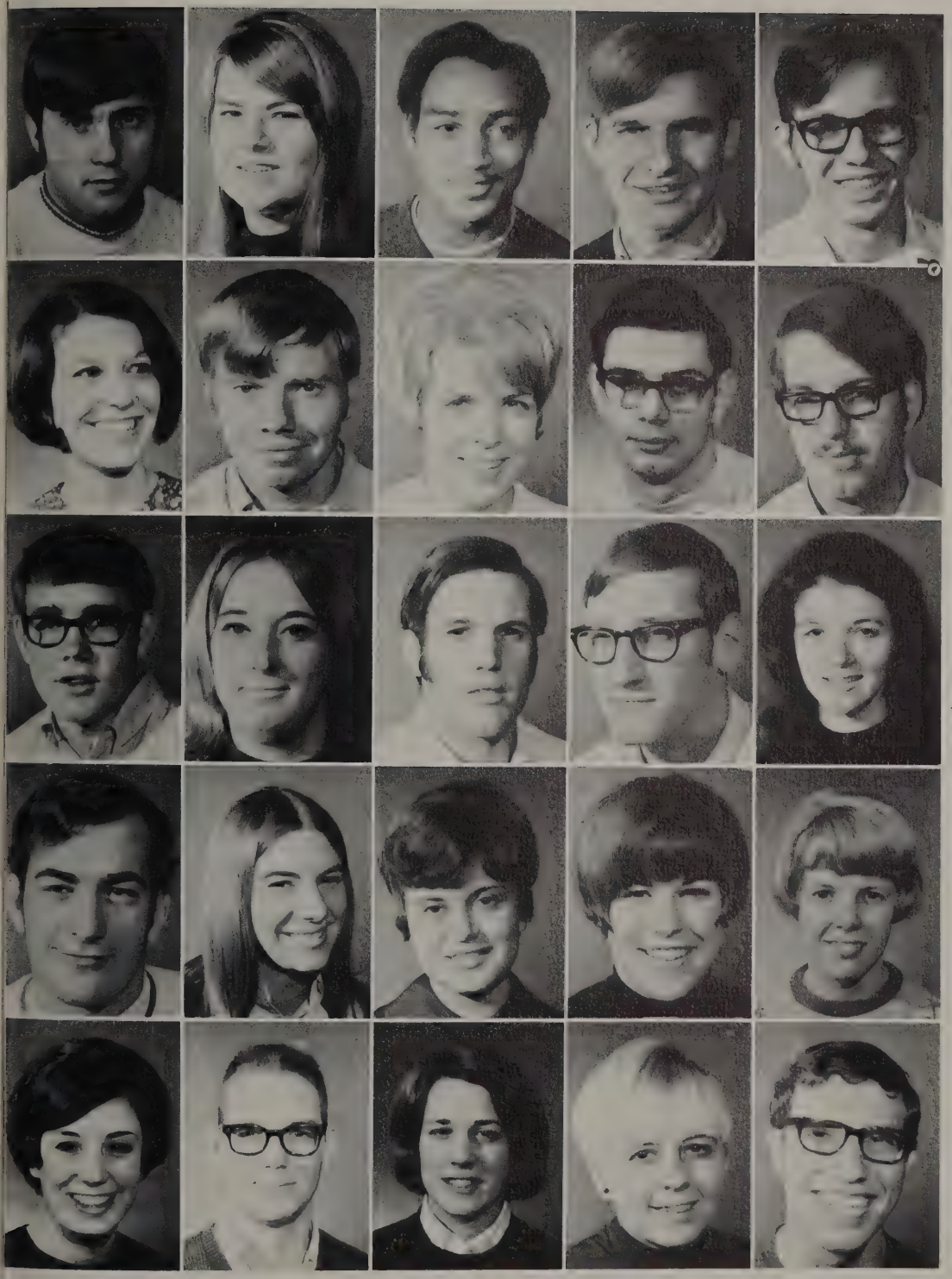

Tom Kirker
Kathy Kriemelmeyer
Claude Lamb
Jack Lawrence
Dave Lewis

Linda Lloyd
Tom Longbons
Joyce McBride
Mike McClain
Richard McCloud

Mike McConnell
Pat McFarland
Chuck Maxwell
Dave May
Pat Mazzarella

Brian Melling
Meta Merry
Barb Miller
Dianne Miskimen
Mary Beth Moffett

Kathy Monaco
Terry Moore
Melanie Marciniak
Jackie Nichols
Bartholomew North

George Novitzky
Jim Orr
Phil Orwick
Chris Osterman
Trilla Owen

Elly Parks
Lynne Parker
Ken Patrick
Herb Pennington
Barbara Perrin

Ron Phillips
Judy Popelka
Lesley Powell
Nancy Rader
Ron Reemsnyder

Marcia Ritschard
Barb Rohrer
Faye Rohrer
Bruce Ronald
Liz Roy

Jane Russell
Steve Russell
Joe Salpietra
Nancy Schaffer
Jessie Schmelling

Mimi Schumaker
Dave Seigfried
Kathy Sharp
Hollis Shaw
Terry Shears

Kathy Sheehan
Minerva Shumate
Debby Singerman
Eleanor Smith
Mary K. Smith

Robert Snyder
Brenda Sorenson
Kathy Spencer
Willie Spreen
Bill Sprengel

Holly Stephan
Carol Stewart
Greg Stohlman
Dave Stokes
John Straight

Anne Sutherland
Terry Thompson
Norma Tichenor
David Toda
Richard Vaughan

Denny Warstler
Trudy Weatherwax
Carol Weidman
Keith Wheeler
Katherine Whitehead

Kathy Wilhelm
Jan Wright
Florence Worth
Robin Yaxley
Daun Yeagley
Nancy Zimmerman

SOPHOMORES

Chris Abrams
Sue Ackley
Kary Adams
Laura Aho
James Ake
Marla Alderman

Carl Allis
Dee Anderson
Judy Anderson
Jan Andrea
Nancy Arff
Bill Bailosky

Betsy Baird
Barbara Barnes
Hal Barnes
Don Barone
Judy Barthalow
Roger Bartley

Glenna Bauer
Dale Beaver
Candy Bechtol
Bruce Bell
Priscilla Bell
Perry Bennett

Lydia Beyer
Colin Binns
Matt Biscotti
Joan Blair
Chuck Blank
Daryl Bleck

Bob Boggs
Sigrid Booth
Mike Borgos
Lynn Bowman
Mike Brady
Mike Bresnahan

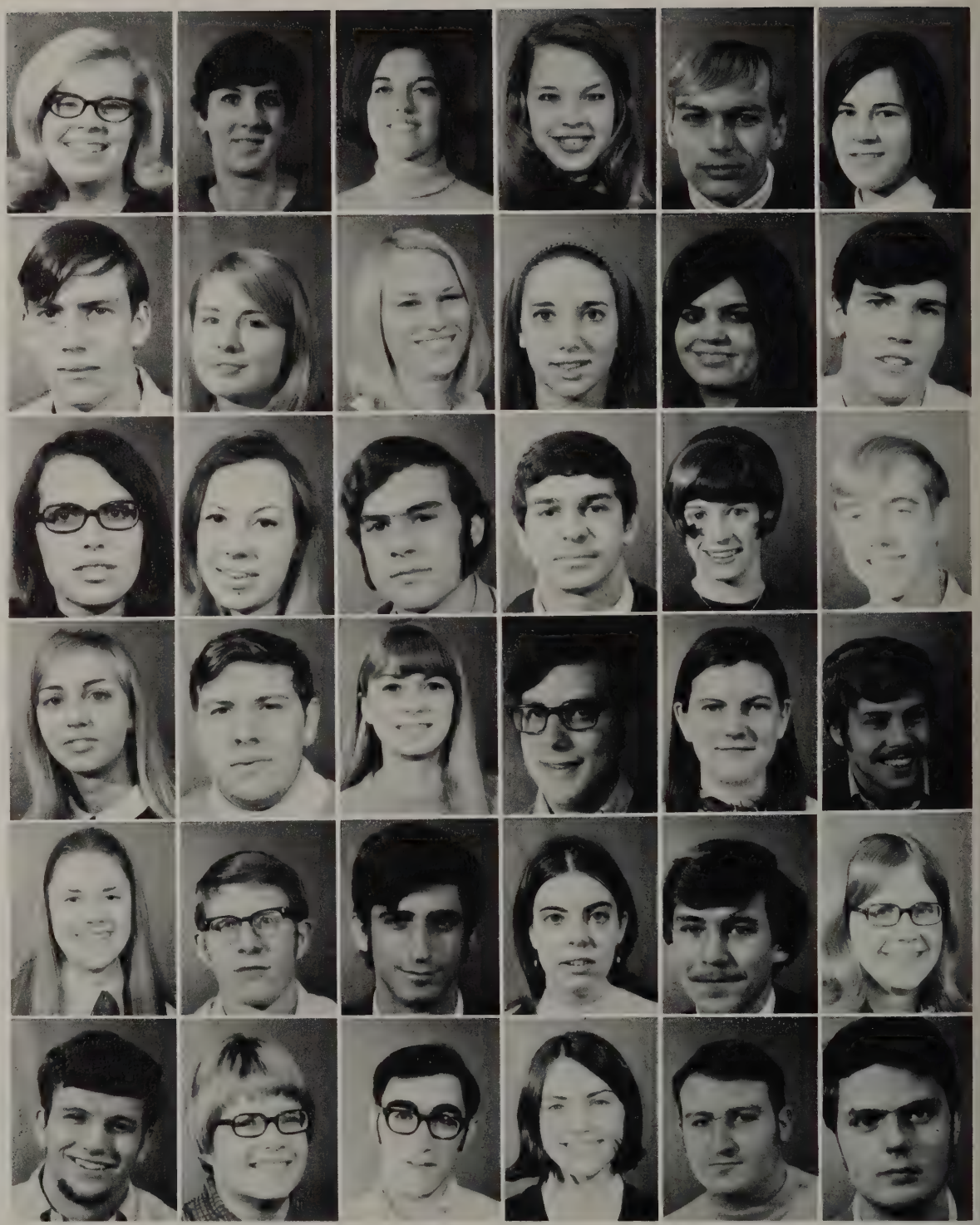

Noreen Brillhart
Cheryl Brown
Patti Burden
Sharon Burdette
Jack Burnquist
Ed Burns

Frank Burrell
Joannie Burroughs
Dick Button
Bonnie Campbell
Cathy Carosiello
Debbie Carr

Herb Cassidy
Dick Clark
Scott Coleridge
Chip Conde
Bob Connelly
Karen Conrad

Kathy Conway
Shari Creed
Dick Culleton
Larry Cushing
Jay Cutler
Marla Dammann

Donna Daniell
Jane Daughenbaugh
Herb Daugherty
Cindi Davis
Mark Davis
Jenny Delkirk

Chuck Denning
Janeane Dion
John Dolan
Kathy Dosa
Suzanne Downs
Rick Drake

Dave Drullard
Jim Duriga
Karen Eldridge
Rick Elias
Dave Engler
Bill Fairweather

Peggy Feather
Joan Ferris
Sally Fetrow
Judy Fiegenschuh
Jill Finley
Ann Fleet

Carol Flight
Ron Folkwein
John Foy
Peggy Froehlich
Steve Garwood
Lynn Gilg

Chris Graham
Lynn Graybill
Gerard Green
Gary Grosenbaugh
Peter Gulick
Deby Hackenberg

Susi Haiflich
Denise Halachof
Ed Hall
Glenn Hamilton
Meiko Hanamoto
Lee Hanna

Pat Hanna
Ginny Harlan
Sharon Harlan
Arthur Harris
Carol Hartshorne
Becky Helbert

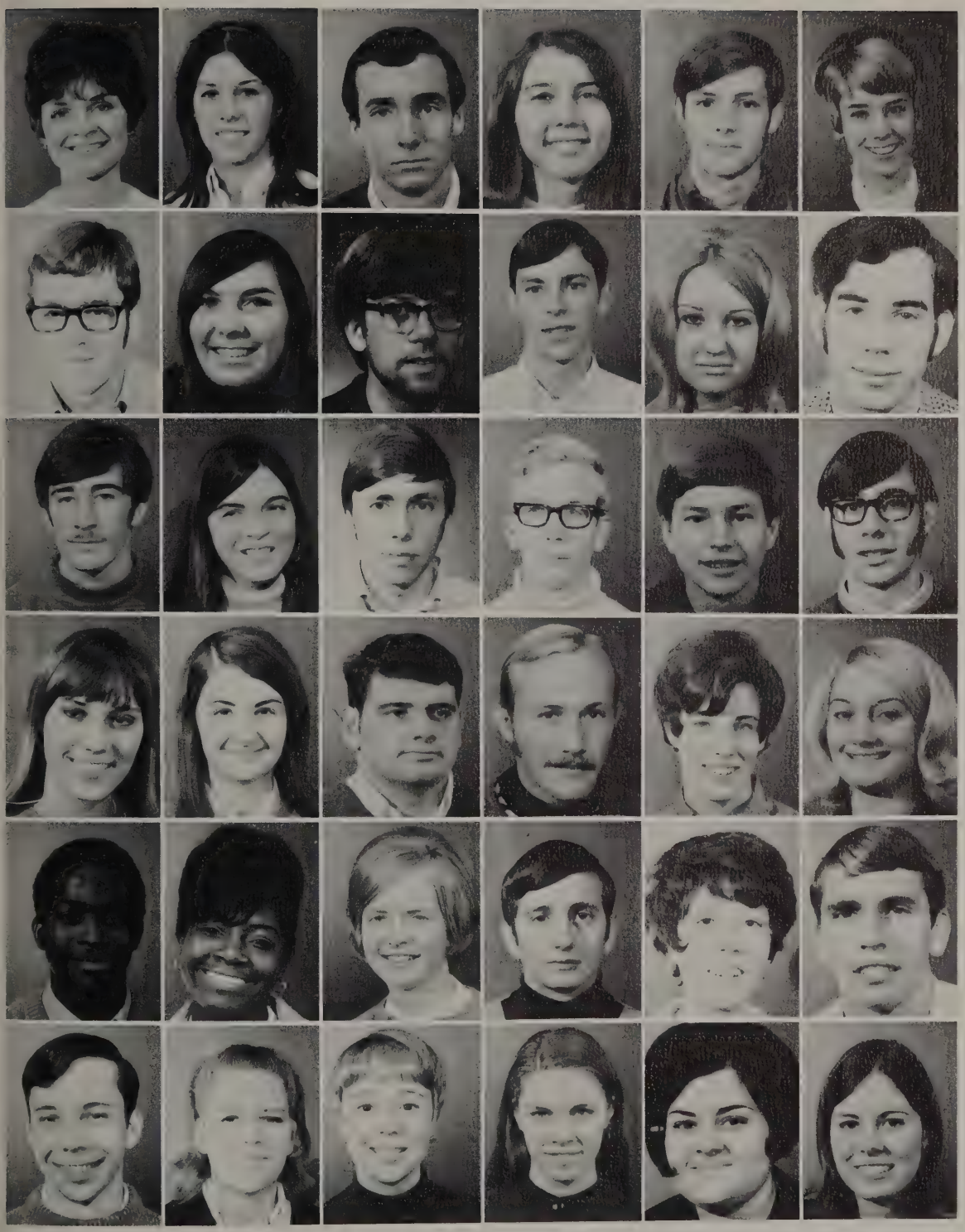

Kozy Herold
Marsha Hoff
Larry Hogan
Jan Holder
John Hollingsworth
Sue Holschuh

Paul Hood
Kathy Horst
Dale Huber
Tom Hunston
Bonnie Jarrett
Jim Jester

Dave Johnson
Romola Jones
Dick Kafton
Doug Keister
Dan Keller
Mark Kelly

Kitty Kent
Molly Killmeyer
Paul King
Fred Kinney
Sharon Kinney
Sharman Kline

Baino Koroma
Patricia Kyser
Jan Langer
Dan Lautzenheiser
Linda Lemon
Clyde Lepley

Rich Leslie
Barb Loucks
Diane Madasz
Carol Jean Maher
Linda Maiorana
Lynne Marsh

Diana Martens
Diane Martin
Craig Massari
Rick Maurer
Jack Maybury
Mike McCarthy

Molly McConnell
Wendy McCulloch
Mike McNulty
Sam Meek
Diane Melvin
Kurt Miller

Linda Miller
Nancy Miller
Harold Mitchell
Denny Montgomery
Susie Morfee
Doug Mori

Chris Morrow
Dale Mosier
Dave Murdoch
Nazaret Naltchayan
Nancy Nesbitt
Ron Newcomer

Jim Newman
Ingrid Parkin
Keylon Patch
Marilyn Pertel
Loren Pfeiffer
Marsha Pine

Mike Power
Mike V. Powers
Dave Puchan
Kip Reeves
Beth Rigel
Cindy Robbins

Tom Rockwell
Jerry Rodak
Madge Rodgers
Marge Romig
Kathie Roosa
John Ruth

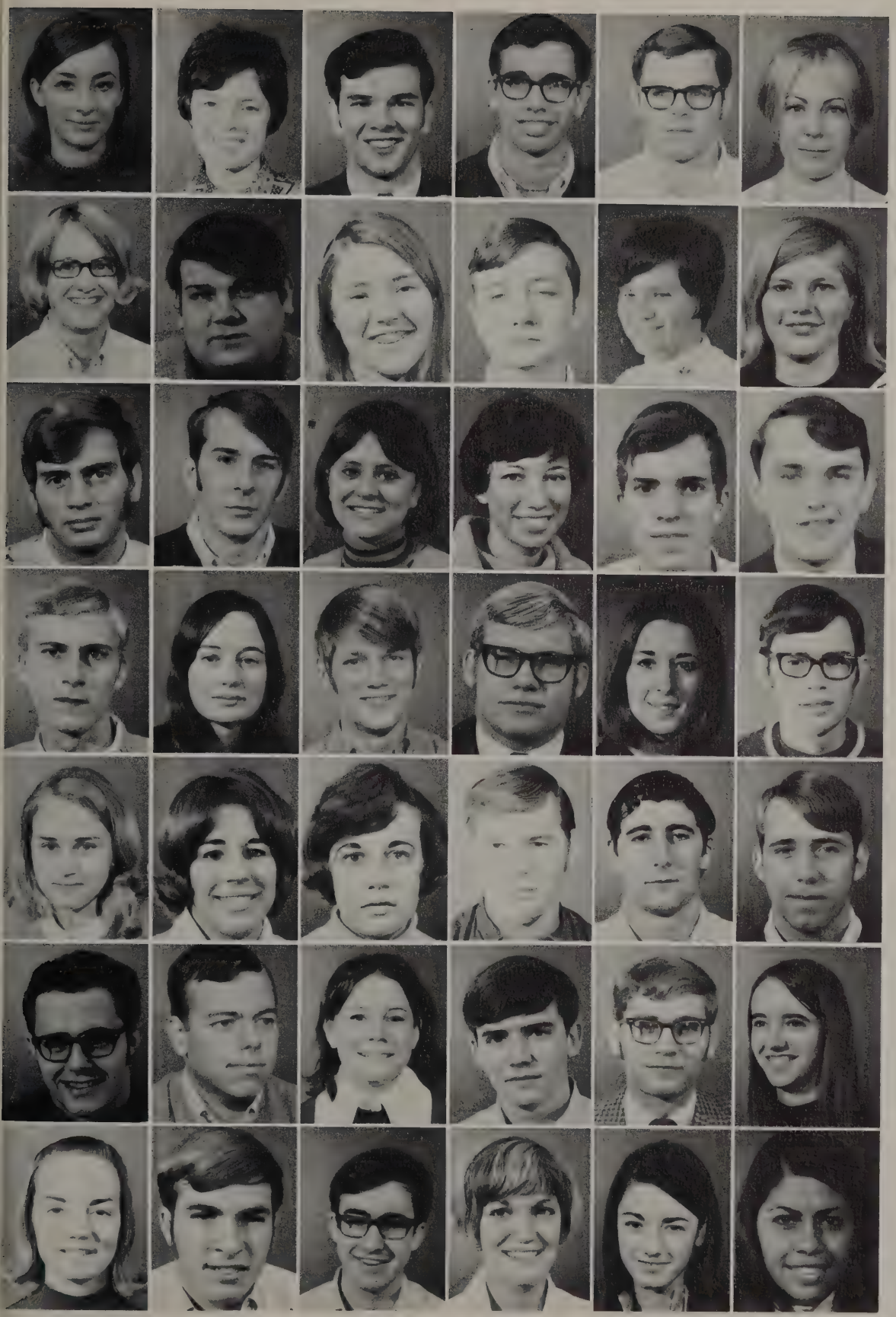

Debby Satterfield
Mary Scales
Gary Schaefer
Dan Schnaars
Ken Schroeder
Carolyn Seaman

Gail Seiler
Stanley Sells
Judy Shipston
Eric Shively
Linda Simek
Linda Slicker

Greg Smallwood
Ted Sommer
Sophie Spilios
Cindy Sprague
John Sprott
Phil Stanley

Chris Stenberg
Sheryl Summers
Jerry Swaine
Neil Swanson
Marcia Takacs
Dave Thompson

Lois Tompkins
Bonnie Ulbrich
Karen Ullman
Dave Vernon
Herb Wadleigh
John Walker

Gary Wenning
Doug Wilcox
Ginny Wilhelm
Tom Williams
Dave Wilson
Linda Wingard

Linda Wolf
John Wood
Doug Worthington
Sandy Wotring
Pat Wright
Frankie Young

FRESHMEN

Doreen Adams
Dennis Alexander
Don Alexander
Stephen Andrews
Aaron Ankney
Mark Armstrong

Edward Arsuffi
John Ashbaugh
Bob Atkinson
Evian Auchmoody
Bob Baker
Nola Bandy

Rick Basch
Patty Baumgarner
Rick Baxter
Jane Becker
Steve Bell
James Belt

Elizabeth Bennett
Tom Berlin
Debby Betz
Jim Bieri
Jim Booth
Cheryl Boots

Susan Boughner
Sharla Bowers
John Boyd
Charles Braniger
Cheryl Breeze
Noel Brehm

Tom Briggle
Karen Britt
Gordon Brollier
Dale Browand
Daniel Brown
Raymond Brown

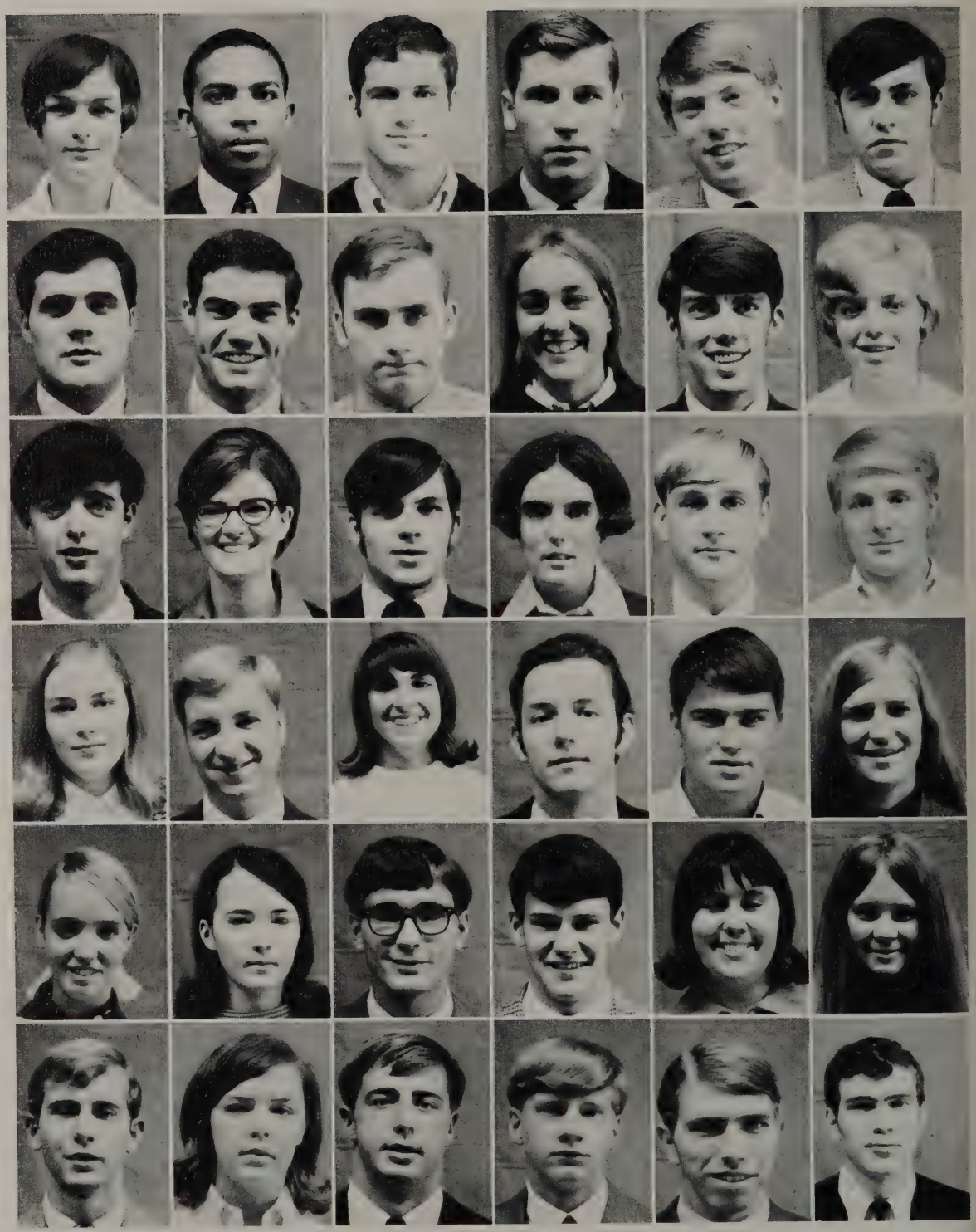

Sue Brown
Clayton Bulan
Laura Burgess
Marc Burr
Frank Butler
Suzanne Byers

Pete Cameron
Romona Carpenter
Cathie Carr
Robert Charlton
Sue Christian
Charlotte Chubick

Dennis Chapa
Kevin Cleary
Jonelle Cohen
Steve Cohen
Ron Collins
Clyde Combs

Nancy Conners
Anne Conser
John Coppedge
Dave Corbets
Gary Cowling
Jim Crock

Robert Crutchley
Scott Cully
Patricia Cunningham
Barb Davis
Deborah Davis
Kathy Davis

Laurel Davis
Karen Dawson
Christopher Debock
Rick Deiteer
Allen Deibel
William Demsky

Nancy Dennis
Debra DeRhodes
Carol Dickerhoff
Diane Dominic
Judie Dooley
Pam Dortch

Gary Dotson
Billie Duff
Lynne Dunn
Chuck Durant
Laura Dye
Barbara Eastwood

Pat Edgar
Jeff Edwards
Sherry Egler
George Elias
Wendy Elliott
Anne Evans

Elaine Evans
Patty Fagan
Dianne Febel
Celeste Ferraro
Paula Fiegenschuh
Ann Fitzpatrick

Diane Fitzsimmons
Jean Fizet
Todd Flynn
Sue Fobes
Beth Fogle
Ann Forbes

Lynn Foster
Sara Foster
Jim Fox
Gary Friedt
Martin Fritz
Vicki Frost

Becky Gallagher
Glenda Gallo
Marie Gallup
James Ganyard
Dan Gard
Marty Gardiner

Margaret Gardner
Melinda Gardner
Cindy Geiger
Mike Gerber
Betsy Gillespie
Sally Gillespie

Roger Glenfield
Neil Godbey
Jim Goddard
Bill Gollnitz
Craig Gorby
Ken Granger

Lidie Gray
Bill Grischow
Rick Groetzinger
Lynn Grove
Linda Grube
Cynthia Gudel

Gerald Guthrie
Sue Hafner
Jeff Hahn
John Hampu
Bill Hanlon
Pam Harner

Joe Harlan
Rita Harris
Jeff Harstine
Janice Houghton
Carolyn Haynes
Gail Hecky

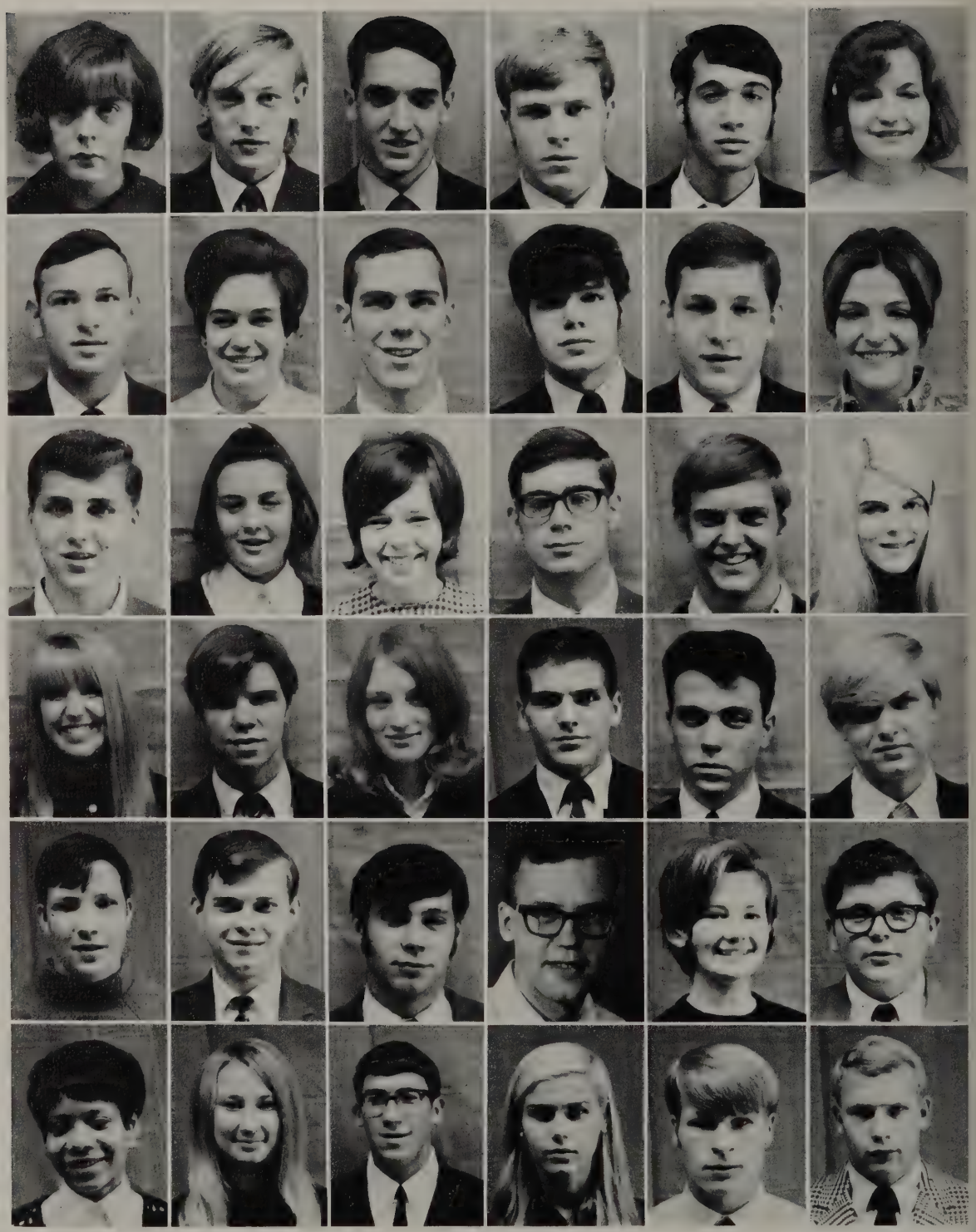

Diana Henness
Bruce Henry
Paul Hinson
Jeff Hire
John Holman
Diana Honaker

Steve Hoover
Susan Horne
Ronald Hoslar
Glenn Hostetler
Bob Houser
Debbie Howe

Doug Hubert
Lynda Hughes
Martha Hunt
John Huntsman
Jay Huss
Cynthia Huston

Karen Hybeck
Bob Ickes
Lynn Ingraham
Don Jaynes
Arch Jeffrey
David Joachim

Andy Johnson
Dale Johnson
Gary Johnston
Hal Johnson
Linda Johnston
Terry Johnson

Wanda Jones
Mara Jurjans
Mike Jurkovic
June Kacian
Tim Kane
Pat Karson

Alice Keller
Marla Keller
Ken Karnbau
Kathy Kelley
Phil Kiko
Jim Kimble

Karl Knittle
Jim Kippel
Bill Krug
Bob Kuhlman
Leonard Kuretu
Jean LaFrance

Scott Langenderfer
Wayne Langley
Brett Larkins
Steve Leeman
Dave Leeper
Linda Legters

Barbara Levengood
Debbie Libengood
Peggy Lindenberger
Gary Loar
Thomas Lookabaugh
David Lowell

Bill McCarthy
Alice McComb
John McCoy
Claudia McDonald
Micky McGinnis
Terri McMaster

Don MacIntosh
Nancy Mahan
Sandy Maher
Jack Mainwaring
Robert Malone
Bill Malson

Jim Manton
Melanie Marchinsk
Jim Marsh
Keene Marstrell
Mary Mart
Bruce Maxwell

Bruce Meikle
Linda Meister
Linda Merriman
Jim Miller
Donna Molzan
Kevin Monroe

Steve Moore
Elizabeth Morgan
Karen Morledge
Jim Mormile
James Morrissey
Cynthia Moyer

Debby Moyer
Karen Murray
Jeannie Neidhart
Debbie Nicholson
Tom Noble
Sue Oberholzer

Jennifer Odor
Laura Orr
Fred Osicka
Jan Ossler
Sue Padgett
Karl Parks

Jim Parsons
Keith Patrick
Jayne Patterson
Charles Perry
Paula Peterson
Jack Phillabaum

Don Pock
Maitree Podisuk
David Polcyn
Lynn Powell
Pam Powell
Franklin Powers

Jackie Priest
Don Prior
Beth Ray
Joyce Regula
Becky Reese
Jacquie Reese

Betsy Reighart
Pamela Richards
Don Richards
Kip Riley
Frank Ringel
Gary Rininger

Robin Risser
Jim Ritchie
Michael Ritchie
Sue Roebuck
Larry Rogers
William Rogers

Joe Rothermel
Gwen Rowland
Cindy Rych
Michael Salem
Mike Sands
Patty Scaia

Bruce Schutrum
Susie Schlect
Debby Scott
Carol See
Janice Seevers
Glen Selby

Diane Semon
Marguerite Shaffer
Chuck Shepherd
Mary Sheppard
Betsy Sherrer
Marilyn Shields

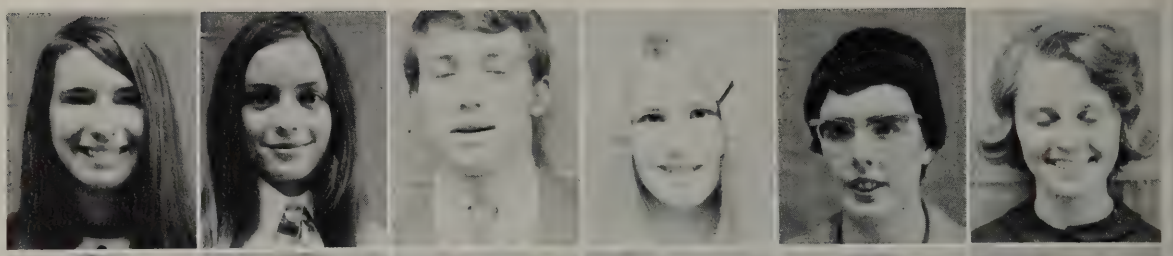

Susan Sinsabaugh
Cindy Skidmore
Mark Skidmore
Alan Smith
Carey Smith
Grady Smith

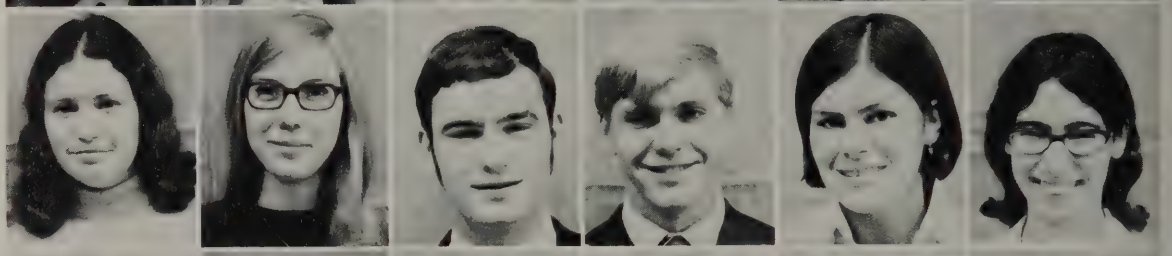

Pam Snode
Selma Saellam
Brenda Sovero
Penny Spreng
Martin Springer
Libbie Stacey

Pam Stevens
Kathleen Stone
Richard Stollar
Janet Stover
Douglas Tarr
Dave Thering

Ken Thomas
Joan Thompson
Bill Thompson
Jeff Thornberry
Steve Thornton
Lois Tingley

Barb Tomasek
Chris Tomlinson
Larry Troyan
Dave Tompher
Diane Trump
Pat Tschantz

Jean Uhrig
Bev Vangeloff
Sandy Vargo
Cynthia Vaughn
Martha Vaughn
Vonnie Veltri

Ron Volpi
Janet Wackenhut
Bruce Wallace
Rod Warner
Debbie Welch
Gary Weldon

Karen Werstler
Thomas Wheatley
Janice White
Laura Whitney
Moon Yon Whang
Beth Wilkinson

Sue Wojno
Tom Woods
Barb Woodworth
Tim Wulf
Marjorie Wuthrick
Marguerite Yelic

Sue Young
Don Zefting
Ralph Zende
Adriann Zizes
William Zumbar
Jini Zundel

Jim Ciaschini
Debbie Hazlett
Dennis Linville
Melodie Tarr

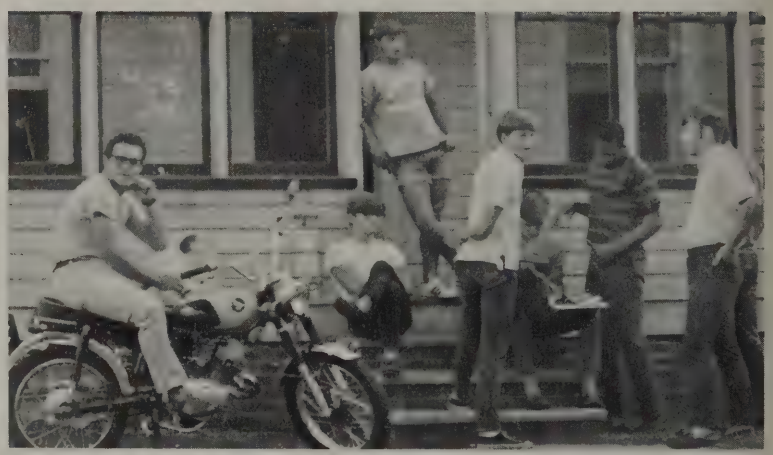

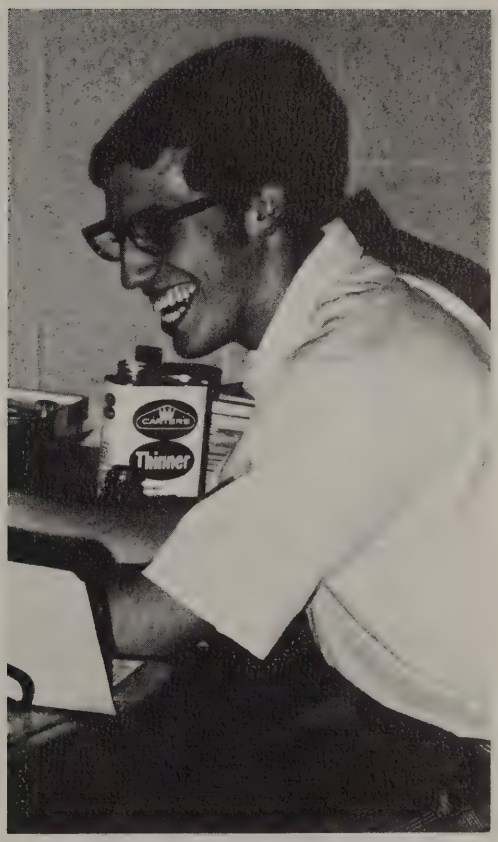
CARTER'S
Thinner

ΔΔΔ

WE ARE

PREPARED BY:

involvement, service, and participation

STUDENT SENATE

National Conference of Association of Student Government . . . Washington, D.C. . . . Ours is a difficult . . . Tuesday evenings . . . resolutions . . . supporting Viet Nam Moratorium . . . alcoholic beverages on campus . . . cigarette machine . . . SR #1 "Provide for the improvement of campus lakes" . . . SR #2 "Preserve the open land on campus" . . . students who care . . .

Mark Altier—president
George Bigham
Dave Booth
Joannie Burroughs
Dick Button
Ken Chalker
Jim Duriga
Don Ehret
Lesley Ferris—sec'y
Ann Fleet
Sue Hafner
Kathy Howe
Cindy Hickson
Bruce Hixon
Jere Jarrett
Jack Lawrence—v.p.
Kurt Miller
Ann Porter
Jim Ritchie
Terry Shears
Don Smith—treas.
Stephanie Somers
David Toda
Martha Vaughn
Mike White

STUDENT ACTIVITIES COUNCIL

We need volunteers for . . . Monetary Expedition . . . But will it draw the campus? . . . We try to make good things happen . . . chess, ping pong, pool . . . Kutest Kids . . .

Sally Akerstrom
Betsy Conrad
Jim Coombes
Sue Crea
Cindy Hickson—v.p.
Jack Lawrence—president
Georgia Lehman
David Lundquist—treas.
Lloyd Meadows
Phil Orwick
Chuck Pollock
Mary K. Roslund—sec'y
Hollis Shaw
Holly Stephan
David Toda
Ruth Wallace

JUDICIAL BOARD

Social probation . . . did you realize what you were doing? . . . pertinent questions . . . how much was in the bottle? . . . letter to the parents . . . let's make this short . . . cocktails . . . didn't you know you were breaking a college rule? . . .

Pam Doak
Ann Porter
Kathy Race
Barb Rohrer
Liz Roy
Stephanie Somers
Ruth Wallace

M.R.C.

Dufus . . . we've got three rules here . . . the question is enforcement . . . a refrigerator in every room . . . got a minute . . . open house on Wednesday night? . . . Miller Hall is liberal . . . Weave . . . where's your Monday night report? . . . behind closed doors . . . who needs help? . . .

Tom Ardisson
Denny Beresh
Bob Beyer
Terry Booth
Tom Booth

Ken Chalker
Gary Daugherty
Harry Fried
Carl George
Don Grischow

Bruce Hixon
Ned Kirby
Jere Jarrett
Barry Linville
Eric Parks
Charles Pollock
Hollis Shaw
Mike Simington
Don Smith
Rick Vaughan
Paul Weaver

A.W.S.

Who wants to serve punch and who wants to carry luggage?. . . "Welcome to the Big Time" . . . red dresses . . . was that three or four buttons? . . . CLUB FAIR . . . Stepping out with Scorpius . . . no more ditto fluid? . . . we're how much over our budget? . . . **The Underground Bird** . . . Sexpo '70 . . . yesterday's tomorrow—the '70's . . .

COUNSELORS

Open dorms . . . leave your doors open . . . midnight chats . . . advice . . . clean the kitchen . . . quiet hours . . . just turn in the people you don't like . . . dorm reports . . .

Sally Ackerstrom
Linda Brown
Betsy Durben
Sue Hazen
Sara Holbrook
Whyllys Hudson
Beth Lindenberger
Toni McCarthy
Barbara Miller
Judy Peterson
Janice Rupert
Linda Spear
Janice Weber
Ann Yeagley

B.S.U.

Right on . . . Dummy of the group . . . Friday walk out . . . Black History Week . . . Can you dig where I'm coming from? . . . Soul Searching . . . Early morning campout . . . Be concerned . . . The Butterfield Blues . . . I can dig it, man . . . . Jackals . . . Black Cultural Center . . . More Black Students . . . Carter's Army . . . Chapel . . . Enlightened Philosopher . . . Black is Beautiful . . . Hey, you . . . Courses relevant to Blacks . . . Black Unity . . . Tired of talking . . . Demands . . .

Dennis Alexander
Mark Anderson
Frank Burrell
Carol Carter
Patricia Cunningham
Jim Daniels
Pam Doak
Gerry Green
Jim Haririe
Rita Harris
Carolyn Haynes
Whyllys Hudson
Beverly Hunter
Cynthia Johnson
Wanda Jones
Banio Koroma
Leonard Kuretsu
Pat Kyser
Claude Lamb
Wayne Langley
Lloyd Meadows
Greg Miller
Harold Mitchell
Kevin Monroe
Bob Mosley
Bill Outlaw
Minerva Schumate
Hollis Shaw
Jim Shelton
Eleanor Smith
Grady Smith
Janice White
Jackie Williams
John Wright
Frankie Young

I.S.A.

Talk-ins . . . doughnut sales . . . busted lock . . . parties . . . T.G.I.F. . . . Independent Thinker . . . splatter the paint over it . . . only four of us? . . . Whyllys Hudson . . . student senate, what student senate? . . . new image . . . I.S.A. center in the Administration Annex . . . students who care . . . come to the coffeehouse . . . Dear Lucy . . . Meditation# . . . Pray for Peace . . . Noinu Tnuom College . . . do your own thing . . .

Jim Duriga, president
Charles Dening, vice-president
Mike Powers, secretary
Sue Abbhul, treasurer
Kenn Schroeder and jim Duriga, piloting committee

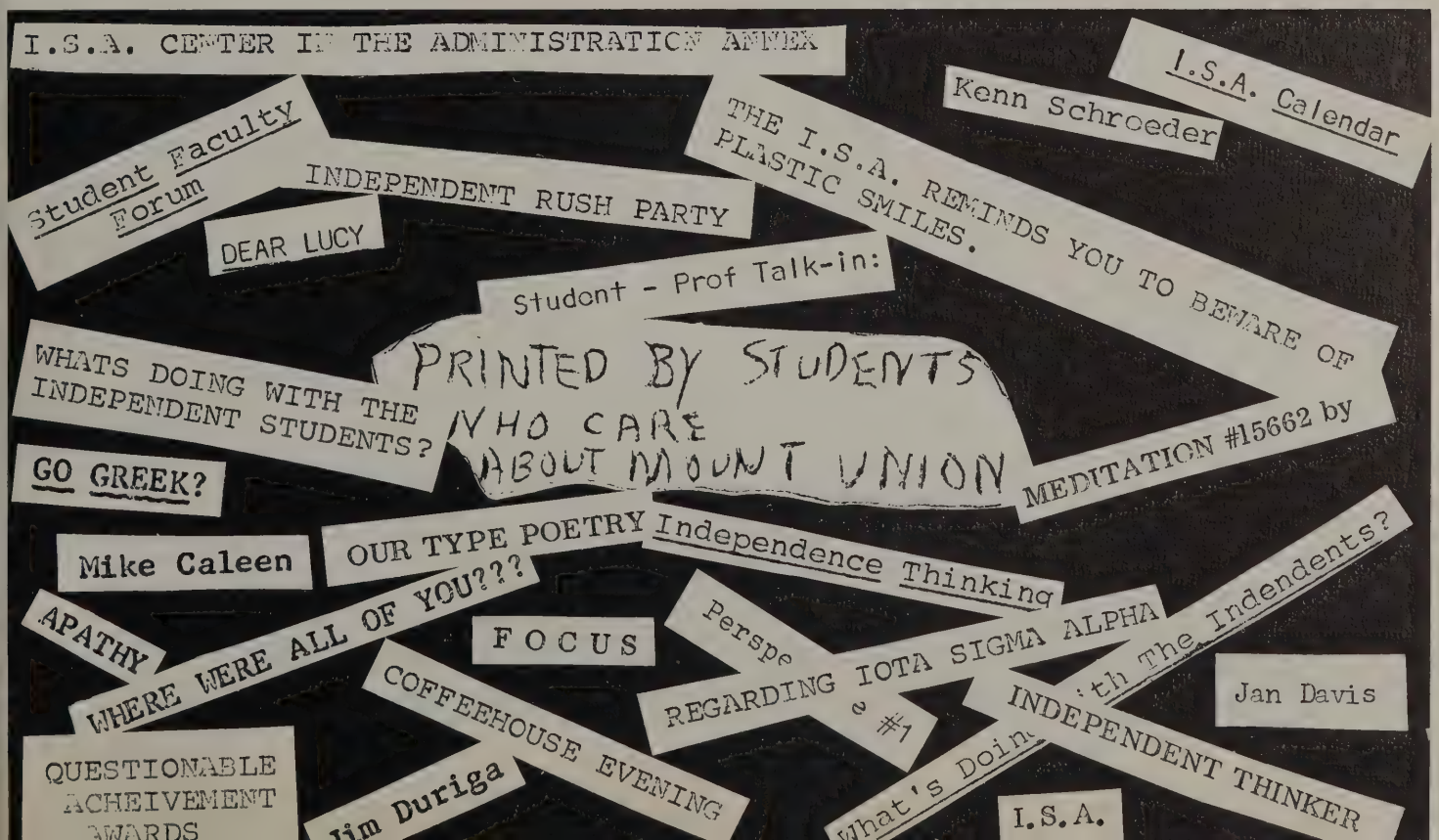

DEBATE

39 plan objections . . . Harold . . . sorry Detroit . . . Beaver Falls . . . highly logical—but wrong . . . another practice . . . eleven points? . . . Dallas.

S.N.E.A.

Camp Tippicanoe . . . over hill, over dale . . . who's got a cigarette—please? . . . so you want to be a teacher? . . . fold E & E Insurance . . . who has a speaker, or would someone like to entertain us? . . . Dr. Francis Redmond . . . sensitivity training . . . an experience in human perception . . . cider and donuts . . . Project Must . . . FTA visits . . . regional conference on homecoming day . . . NEA JOURNAL . . . Mr. Daily and Saturday trips . . . teacher's panel: the experienced, the inexperienced, and the student teacher . . .

Sharon Haycock, pres.
Joyce Damiani, vice-pres.
Nancy Sedwick, treas.
Linda Hempstead, sec.

INTERNATIONAL RELATIONS CLUB

The Burmese Harp . . . it's in Japanese . . . platform for radical speakers . . . Black Panther . . . war . . . Mr. Tune . . . love . . . peace . . . Mr. Lerner . . . it's from China . . . just who is in this organization? . . . students who have concern for the world outside Mount Union . . .

Hollis Shaw
Tom Twiss
Mr. Tune, advisor

YOUNG REPUBLICANS

How many active members? . . . beer blast . . . Joe Ermlich . . . elephants . . . Mansfield . . . a Slater special . . . well, it's the slack season . . . Mr. Diehl . . . fixed election . . . Spiro? . . .

Diane Cress
Tom Drummond
Dick Halsey
Chuck Pollock
Greg Reynolds
Dave Venter
Dave Weber
Terry Zimmerman

KΦ

"I'd love to!" . . . first anniverary of activation . . . Jessie Schmelling, president . . . pink rose . . . Christian college women . . . Alpha Psi Chapter . . . UNICEF Drive . . . brownie sale . . . letters to servicemen at Christmas . . . we try hard at sports . . . Mrs. Vesey and Miss Sprinkle, sponsors . . . Oreo cookies and milk . . . patroness groups are best . . .

Pat Abblett
Sue Abbuhl
Chris Abrams
Ruth Acosta
Barbara Barnes
Linda Randolph Bell
Priscilla Bell
Sigrid Booth
Noreen Brillhart
Linda Brown
Carol Cassiday
Cindi Davis
Janice Davis
Kathy Dosa
Laura Dye
Diane Evans
Jeannie Fizet
Marty Gardiner
Bev Gaska
Carol Hachtel
Mieko Hanamoto
Kathy Hart
Carol Hartshorne
Sharon Haycock
Gail Hecky
Marilyn Hering
Alice Keller
Sharman Kline
Jan Langer
Sue LeSeur
Linda Lemon
Nancy Mahan
Marti Mattner
Diane Melvin
Nancy Miller
Barbara Perrin
Alberta Phipps
Madge Rodgers
Mary Rogel
Jane Russell
Debby Satterfield
Evelyn Satterfield
Mary Scales
Jessie Schmelling
Minerva Shumate
Martha Simpson
Elizabeth Snowden
Willie Spreen
Jan Stover
Chris Tomlinson
Amanda Trask
Jean Uhrig
Karen Ullman
Cindy Vaughan
Sue Walker
Kathy Whitehead
Jan Wiley
Moon Yon Whong
Marguerite Yelic

ΣTE

Do you care enough to care about your fellow men? . . . can a Jew join a Christian fraternity? . . . we want to help . . . are you willing to sacrifice? . . . time + effort = happiness for all . . . service fraternity . . . President Jim . . . Delta chapter . . . new pledges . . . pledgemaster Don

Tim Ake
Bruce Bell
Dave Booth
Mike Borgos
Alan Bower
Chuck Denning
Dave Denton
Dave Falk
Gerry Green
Ron Hall
John Huntsman
Jim Kimble
Mike McClain
Terry Moore
Chris Morrow
James Orr
Fred Osicka
Chuck Perry
Phil Raynes
Fred Ruth
Glenn Selby
Hollis Shaw
Dave Thering
Terry Thompson
Richard Vaughn
Don Watt

SKI CLUB

Ski Thing . . . Ski Slop . . . Superbutts . . . we're goin' Sunday, right? . . . wow, what a peepy hill! . . . can you chew gum and walk at the same time? . . . Tricky Ricky . . . ski thong? . . . Timmy Ache! . . . posters, posters, posters . . . Candy'll do it . . . Aspen anyone? . . . FLORIDA!

Tim Ake
Glenna Bauer
George Bigham
Jonelle Cohen
Herb Daugherty
Rick DeHeer
Rick Elias
Barb Green
Jeff Hanna
Candy Howland
Linda Hughes
Nick Incarnato
Don MacIntosh
Carolyn Seaman
Roger Shaw
Stash
Brad Taylor
Jim Watson

PHI SIGMA

National Biology Honorary . . . assisting with the Environmental Teach-in . . . meetings Thursday at 4:00 . . . 3.0 acum, 3.0 acum in biology . . . introducing high school students to the biology department . . . Dr. Brueske . . . movies on fractures . . . kidney transplants . . . students dedicated to their field . . .

Jan Gilbert
Bill McDevitt
Barb Miller
Phil Orwig
Dave Switter
Sue Walker

LAURIGER

A real fire for a change . . . and the casket goes eek, eek . . . "If I were giving my last lecture" . . . selling calendars . . . who's the ugliest man on campus? . . . 500 pumpkins . . . let's all meet for dinner . . . three strikes and you're out . . . where's your tail? . . . the private dining room . . . we need ushers . . . candles and laurel leaves . . .

Jan Crossland, Betsy Durben, **president;** Lesley Ferris, Bertie Fuller, Kay Norton Hettler, **secretary-treasurer;** Cindy Hickson

Judy Peterson, **vice president;** Jan Rupert, Stephanie Somers, **New members;** Dottie Davis, Linda Hempstead, Georgia Lehman

BLUE KEY

National Honorary for Men . . . 4 Daves . . . 2 Mikes . . . Rick . . . Jere . . . Dean . . . Lauriger, the sister honorary . . . eleven senior men . . . initiation in the junior year . . . dinner at Polinori's . . . Dr. Conrad . . . leadership . . . service . . . flag bearers . . . assistant marshalls . . . President Don . . . student-faculty dinners . . .

David Blank, David Deville, Don Ehret, **president;** Rick Gay, Jere Jarrett

Dean Patrick, Mike Simington, David Switter, David Weber, Mike White

CWENS

What is being tapped? . . . candy bars . . . crown and scepter . . . who forgot the grape juice? . . . I thought Cwens were supposed to be smart . . . President Lynn . . . Alpha Alpha Chapter . . . Tours on Saturday at 9 a.m.? . . . learn the Whitten . . . My parents won't believe this! . . .

Kary Adams, Laura Aho, Judy Anderson, Lynn Bowman, **president**; Cheryl Brown, Bonnie Campbell, Karen Conrad, Marla Dammann, Cindy Davis, **treasurer**

Penny Dickson, Suzanne Downs, **vice-president**; Judy Fiegenschuh, Ann Fleet, Denise Halachoff, Pat Hanna, Nancy Nesbitt, **secretary**; Diana Waggoner, Linda Wolf

Summer letters . . . Club Fair—fall picnic . . . wax hands . . . Resolved: new candles . . . where are the pins? . . . 3.5 . . . The Flame . . . President Karen . . . make-up demonstrations on Lynn . . . velvet pillows . . . what quorum? . . . sign, sign, sign . . . fellowships . . . green notebook . . .

ALPHA LAMBDA DELTA

Kary Adams, **president**; Sharon Baacke, Elizabeth Baird, Barbara Barnes, Priscilla Bell, Lynn Bowman, Karen Conrad, **vice president**; Kathy Dosa, Sue DuChanois, **historian**; Sally Fetrow

Judy Fiegenschuh, **treasurer**; Sharon Harlan, Becky Helbert, Bonnie Jarrett, Lynne Marsh, Beth Rigel, Cindy Robbins, Debbie Satterfield, Linda Simek, Linda Slicker, Diana Waggoner, **secretary**

MΦE

Halloween charades . . . hootenanny . . . sell those magazines! . . . recitals, recitals, recitals . . . spike the punch . . . chocolate pie . . . falling off the organ bench . . . money . . . white slips and bare feet . . . 7:15 a.m.—ugh! . . . breakfast at Miss Paugh's midnight vigil . . . Washington, D.C. . . . wear that pin!

Becky Bates
Pam Belknap
Grace Bird
Dottie Davis
Pat Dillie
Barb Elam
Linda Gibson
Jan Gilbert
Lynne Graybill
Marti Hause
Janet Ireland
Leslie Justice
Linda Keller
Sharman Kline
Linda Lloyd
Jayne McBride
Barb Merryman
Shirley Miskoe
Betty Monaco
Kathy Monaco
Marsha Pine
Marcia Ritschard
Janice Rupert
Kathie Sharp
Eleanor Smith
Tracey Strain
Linda Thompson
Cindy Warren
Linda Wolf
Sandy Vargo

ΦMA

Canton Orchestra rehearsal . . . the player piano and the Mu Phi's at Lolli's . . . regional convention at B.G.S.U. . . . well, maybe we could have a meeting **next** week . . . we don't really want to call Youngstown, do we? . . . what? . . . another old bill for $42? . . . once a Sinfonian, always a Sinfonian—long live Sinfonia!! . . .

Dale Beaver
Paul Cubick
Brian Dorr
Richard Flugan
John Hamilton
Torben Hansen
Martin Horning
Lloyd Kelley
Dan Lautzenheiser
Lloyd Meadows
William Outlaw
Alan Purdum
Richard Shields
John Straight
Allan Tucker

CLARINET QUARTET

Nola Bandy
Elaine Evans
Torben Hansen
Linda Meister
Gary Schaefer
Richard Shields
Cynthia Sprague
Susan Young

BRASS CHOIR

Brass Choir I

Trumpet:	Paul Cubick
	Richard Flugan
	John Hamilton
	Donald Prior
French Horn:	Grace Bird
	Karen Eldredge
	Judith Peterson
	Lesley Powell
Euphonium:	John Straight
	Brian Dorr
Trombone:	Jack Lawrence
	Ronald Richards
	Cynthia Vaughn
Tuba:	Richard Kunz
	Alan Purdum

Brass Choir II

Trumpet:	Patricia Dillie
	Richard McCloud
	Steven Moore
	Richard Leslie
	Daniel Schnaars
	Janet Stover
French Horn:	Dale Johnson
	Richard Flugan
Trombone:	John Hamilton
	Terry Iddings
	Ronald Richards
	John Straight
Euphonium:	Dale Beaver
Tuba:	Karl Parks

CHOIR

Choir camp . . . new member skits . . . laryngitis . . . 7:50 A.M. . . . sectionals . . . New York City and subways . . . Christmas greetings from Joe Namath . . . Atlantic City Boardwalk and pigeons . . . caroling and the tree-lighting ceremony . . . Johns Street Church . . . chills and tears . . . Jack and the bus . . . talent and dedication . . .

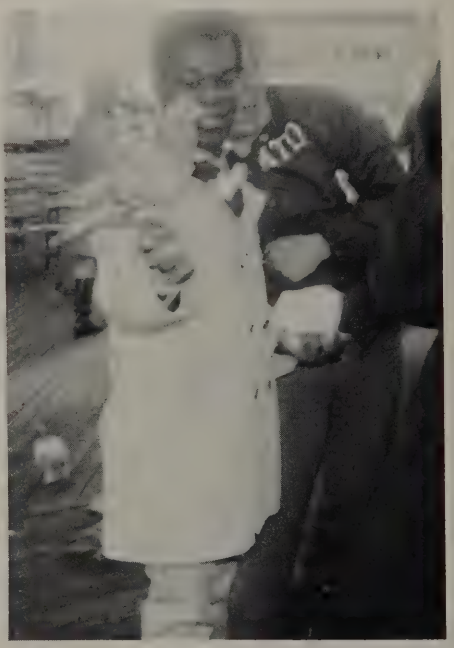

MARCHING BAND

Band camp . . . 7:00 A.M. reveille . . . back to the goal line! band 'bout face! choir beats band in rainy canoe races . . . one long line . . . doo-dah! I don't believe it . . . pin-wheels . . . 8 to 5 . . . one more time! a long cold trip to Ohio Wesleyan . . . celebration . . . Wooster kilts . . . fire batons . . . one invincible drum major

CONCERT BAND

Listen . . . tune . . . dog flat . . . B concert . . . once again, back to H'! no, that's miserable! sit on that note . . . I got more goodies for the clarinets . . . we'll work on that . . . get those fingers going . . . sounds like you got your boots on . . . we clobbered that thing! rehearse . . . practice . . . take it off . . .

ORCHESTRA

You owe me a hamburger . . . the following people still owe me a green card . . . in your many leisure hours . . . from the edge . . . **Beethoven's Ninth**!?!? . . . how can we play **3** bass parts with only **2** basses? . . . maybe we could **rent** an orchestra? . . . you have a gaping hole in your background . . . luck out . . . caress it . . . play-boy pinup . . . divinely-inspired bowings . . . dress rehearsal . . .

STRING QUARTET

Work for balance . . . but I don't want to cheat you . . . the intonation is lousy . . . Beethoven, Dvorak, Mozart . . .

Linda Gibson
Betty Monaco
Kathie Sharp
Cindy Warren
Becky Bates
Cathy Monaco
Jennifer Morrison
Mary Jane Morrow

MADRIGALS

What's the pitch? . . . breathe a little louder . . . some rare bird . . . groovin' in burgundy formals and tux's . . . what's a madrigal?

Pam Belknap
Grace Bird
Ken Chalker
Dave Drullard
Barb Elam
Jim Gingery
Jan Holder
Lloyd Kelley
Jayne McBride
Jim Ritchie
Marcia Ritschard
Dudley Scott
Alan Tucker

CALLIOPE

"Put a little of yourself on paper and share it with us" . . . weekly meetings in the snack bar . . . "Doesn't **anyone** know how to cut a stencil?" . . . "George" . . . "If this book is nothing else, it will be artistic!" . . . "$1,000 from Student Senate—will they give us that much money?" . . . art, prose, poetry . . . mailbox in the library . . . "What do you mean, where did we get that title—no, it's not a circus theme!" . . . Mr. Crist and Mr. Johannesen . . . Mount Union's literary contributions . . . Dynamo reports, Unonian remembers, we reflect . . . bigger and better this year . . .

Phil Amerine
Cindy Behrendt
Steve Garwood
Lynn Gilg
Georgia Lehman
editor
Meta Merry
Jenny Morrison
Marcia Takacs

FROSH HANDBOOK

MUC at a glance . . . history . . . traditions . . . activities . . . sports . . . Ann Yeagley . . . Judy Weber . . . dating guide . . . sororities and fraternities . . . whom to see . . . rules and regulations . . . Welcome Class of '73 . . .

WRMU-RADIO STATION

"It's a conspiracy!" . . . well, the tape comes on these big reels, and . . . "We got the telegram!" . . . "This is WRMU, your Purple Raider sports station" . . . new records . . . mike cords . . . transmitter . . . FM plans . . . old Army shacks, line up 'esthetically' with the track . . . WRMU Program Prospectus . . . 91.1 FM—new frequency . . . FCC Third Class License . . . Folk! . . . Student Forum . . . Jazz Scene . . . Showtime . . . Sound Reasoning . . . City Club Forum . . . Tales of the Mahoning and Shenango Valleys . . . Elm Show . . . scavenger hunt to Columbus . . . patch cords . . . splicing tape . . . wirecutters? . . . recorded live . . . 7:30 to 11:30 . . . "An objection from Pennsylvania?" . . . "But you'd better not say it on the air!" . . . sign on . . . sign off . . .

Roger Bartley, Dave Booth, **general manager;** Mony Carpenter, Kathy Davis, Steve Garwood, **program manager;** Jean LaFrance, Tom Mackall, **business manager;** Donna Molzan, Meta Merry, Bob Mosely, Fred Pamer

Eric Parks, Mike Powers, Phil Raynes, Evelyn Satterfield, Martha Simpson, Jerry Swaine, Tom Twiss, Martha Vaughn, Clark Walter, Don Watt, Jim Woodruff, **chief engineer**

DYNAMO

Migraine City . . . not to worry . . . Work for Peace . . . explain this cartoon . . . who is Mark Altier? . . . no comment . . . that word - f . . . the Bad Word . . . Dynamuck . . . take a pill, Sara . . . five-page paper . . . who stole the glue? . . . late copy 120" . . . kill Galley 91 . . . it's lost . . . I forgot to make the assignments this week . . . new nameplate . . . picture page . . . the North Side . . . Cover Girl contest . . . Independent Thinker — competition? . . . run this 6 columns . . . where's the desk? . . . let's take a trip . . . that's newspaper talk

Gary Berleue
Grace Bird
Dave Blank,
bus. manager
Bob Brainard
Karen Britt
Cheryl Brown
Dick Button
Debbie Colaw
Jane Daughenbaugh
Joan Ferris
Byron Foster
Steve Garwood
Dave Goodrich
Sara Holbrook,
editor
Ron Johnson
Sue Meikle
Karen Modzel
Bob Mosley
Nancy Myers
Jackie Nichols
Rick North
Paula Peterson
Nancy Radar
Beth Rigel
Gary Schafer
Terry Shears
Debby Singerman
Norma Tichenor,
assoc. editor
Richard Vaughn
Clark Walters
Robin Yaxley
Nancy Zimmerman

UNONIAN

Deadlines, deadlines, deadlines . . . a $1,000 error in the budget! . . . where is everybody? . . . a new editor . . . Baby . . . justifying headlines . . . 8 point leaded . . . there will be a meeting of the Editorial Board . . . Saturday morning? . . . please be prompt . . . we have to sell more ads . . . be nice to the photographers . . . senior candids . . . Canton Graphic Arts . . . pink paper, white paper, yellow paper, green paper . . . fish-eye . . . organization . . . many hours of dedicated work . . . memories of 1969-70 . . .

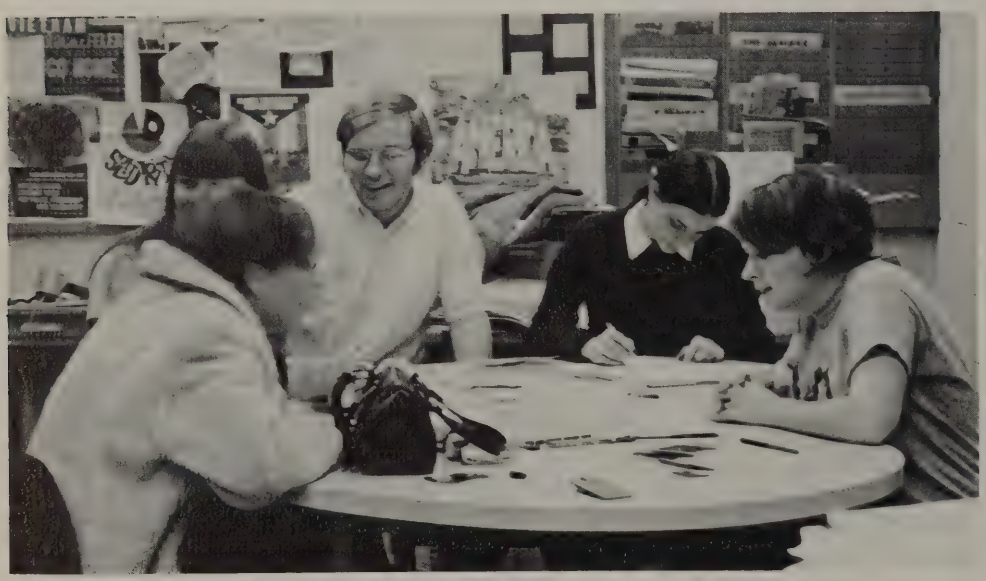

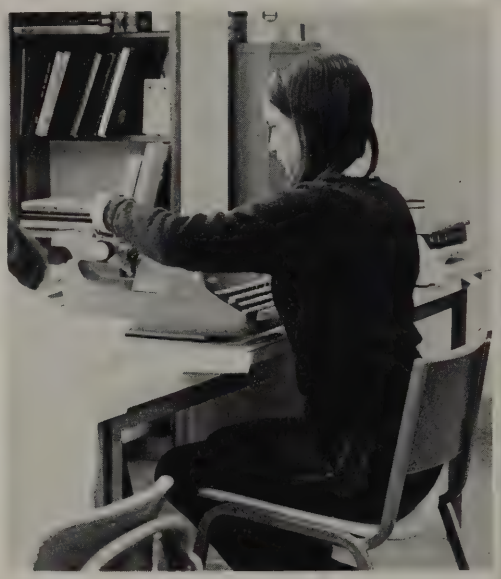

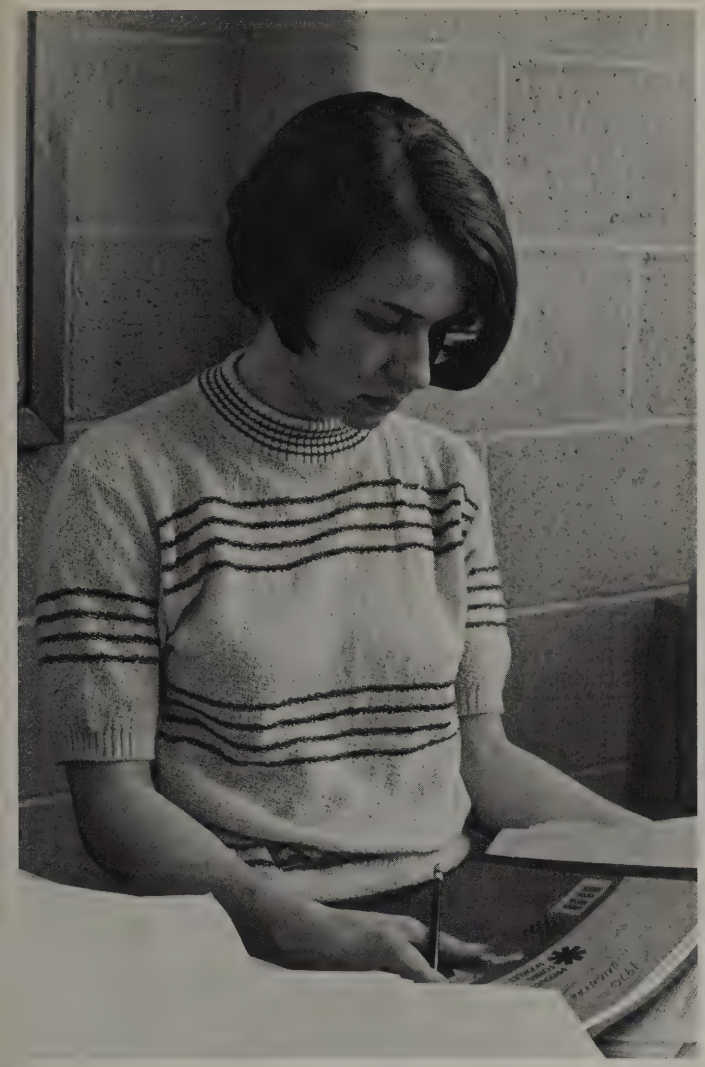

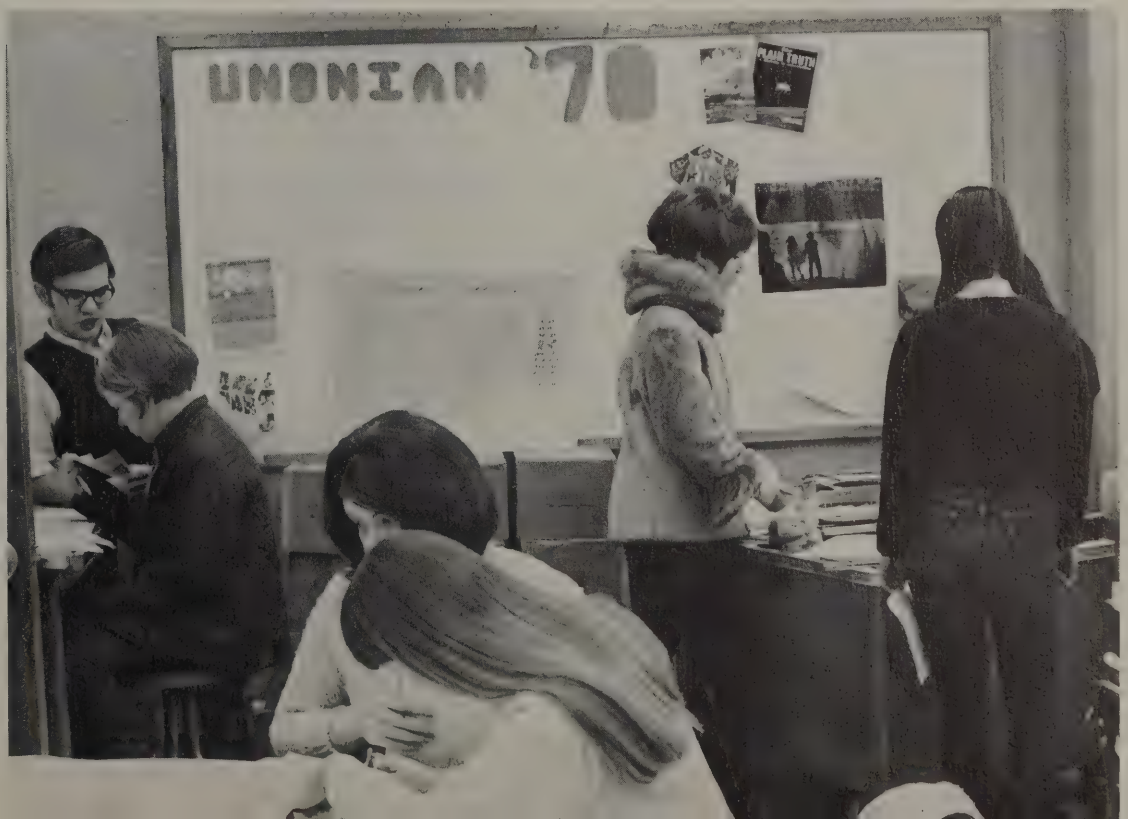
UNONIAN '70

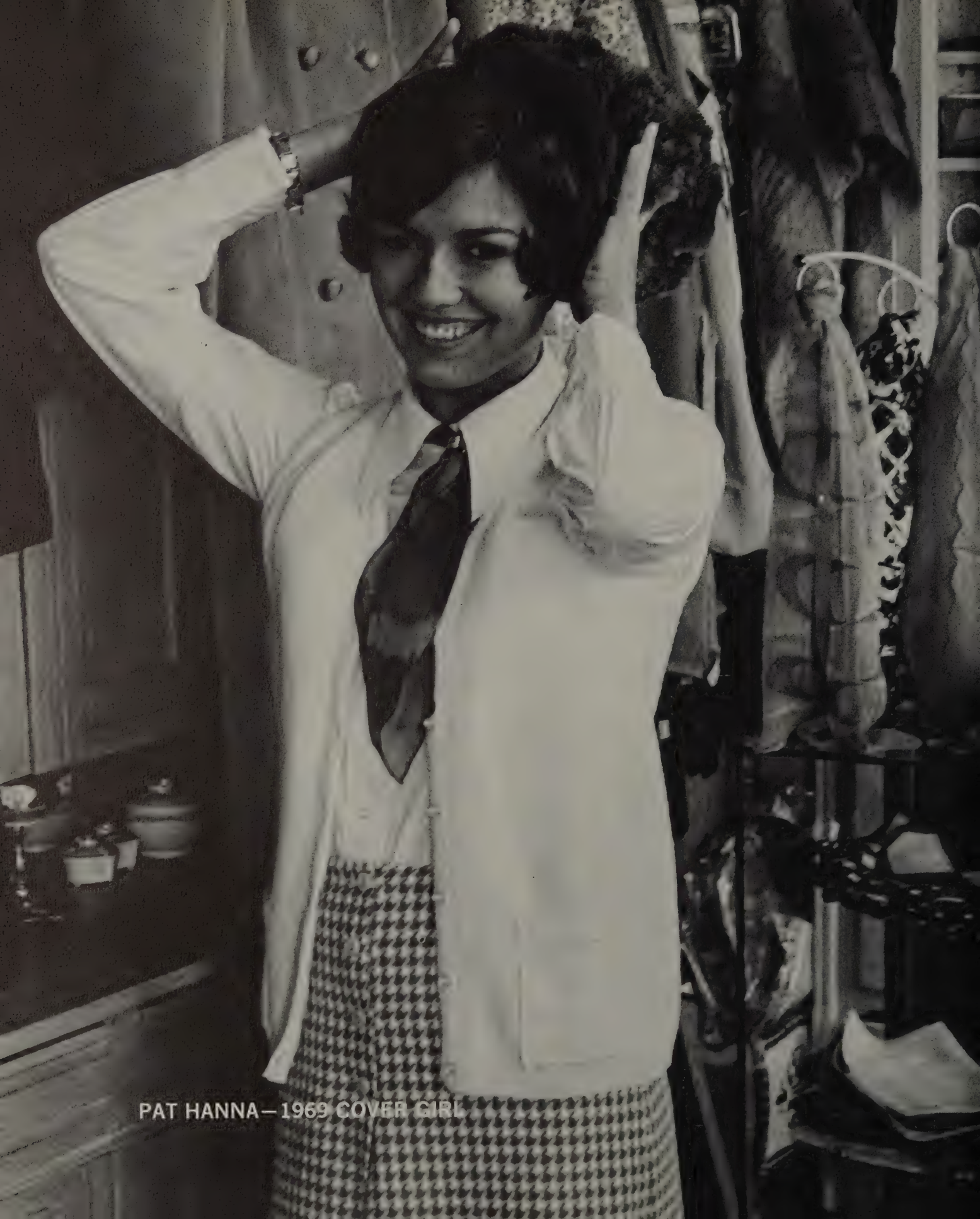

PAT HANNA—1969 COVER GIRL

COVER GIRL

1.

2.

1. Donna Daniell

2. Sue Raven

3. Marguerite Shaffer

4. Frankie Young

3.

4.

"I'm so nervous" . . . "I'm only going in there one more time and that's it" . . . Pat . . . cheerleader . . . Alpha Chi Omega . . . Miss Northeastern Ohio . . . hot pink pants suit . . . "Can I scratch my nose with your finger? I don't want to get make-up on my gloves" . . . Sue . . . Frankie . . . Donna . . . Marguerite . . . three judges . . . dinner in the President's Room . . . Dynamo Association . . . five beautiful girls . . . pictures taken at the **Towne & Travel Shoppe** . . .

CHAPEL CHOIR

Elizabeth Baird
Barbara Barnes
Glenna Bauer
Jane Becker
Bruce Bell
Suzanne Byers
Jean Couchie
Laura Dye
Martha Hause
Terry Iddings
Dale Johnson
Mara Jurjans
Nancy Mahan
Teri McMaster
Claudia McDonald
Linda Meister
Barb Merryman
Nancy Miller
Harold Mitchell
Kathleen Monaco
Dave Morrow
Karl Parks
Pam Richards
Ronald Richards
Bruce Schotrum
Janet Stover
Linda Thompson
Lois Tompkins
Karen Ullman
Janet Wackenhut

CHORALE

SOPRANO
Laura Aho
Barbara Barnes
Jane Daughenbaugh
Dorothy Davis
Suzanne Downs
Rebecca Gallagher
Janet Gilbert
Susan Glass
Cheryl Hahn
Nancy Homer
Mara Jurjans
Leslie Justice
Linda Keller
Sharman Kline
Peggy Lindenberger
Shirley Miskoe
Susan Oberholzer
Priscilla Owen
Marcia Ritschard
Melissa Roensch
Janice Rupert
Deborah Schwendiman
Eleanor Smith
Karen Ullman
Virginia Wilhelm
Janadean Wright

ALTO
Susan Baughner
Sharon Burdette
Noreen Brillhart
Suzanne Byers
Cynthia Davis
Laura Dye
Sherry Egler
Barbara Elam
Marie Gallup
Martha Hause
Sharon Haycock
Rebecca Helbert
Janice Holder
Janet Ireland
Kitty Kent
Janice Langer
Linda Lloyd
Nancy Mahan
Linda Meister
Barbara Merryman
Betty Morford
Nancy Miller
Ingrid Parkin
Judith Peterson
Marsha Pine
Rebecca Reese
Beth Rigel
Madge Rogers
Mary Rogel
Elizabeth Roy
Deborah Scott
Marian Stewart
Tracey Strain
Nancy Strauch
Christine Tomlinson
Amanda Trask
Jean Uhrig
Janet Wachenut
Katherine Wilhelm
Cathy Wilson
Eileen Za

TENORS
William Carter
Paul Cubick
David Freshley
Dennis Keller
Lloyd Kelley
Harold Mitchell
Jed Mewborn
James Ritchie
Stanley Sells
Donald Stoll

BASS
John Aul
Dale Beaver
Bruce Bell
Alan Bower
Mark Burr
Kenneth Chalker
Paul Froman
James Gingery
Gary Henry
Martin Horning
Terry Iddings
Daniel Lautzenheiser
Lloyd Meadows
Kurt Miller
Charles Morford
William Rice
Bruce Schutrum
Ronald Sinesio
Larry Troyan
Allan Tucker
James Woodruff

EDITORAL STAFF OF THE UNONIAN

Judy Wallace, editor
Faye Rohrer, asst. editor
Dave Lundquist
business manager
Dave Siegfried
business manager

Copy Staff
Judy Anderson
Penny Dickson
Linda Hempstead
Pat Mazzarella
Holly Stephan

Layout Staff
Marti Mattner, editor
Diane Archer
Jayne Cook
Lynne Parker
Gary Schaefer

Photography Editors
Jim Coombes
Ron Phillips

Classes Staff
Debby Singerman, editor
Ginny Collins
Wendy McCullouch
Mary Kay Smith Ziga
Kathy Howe

Organizations Staff
Debbie Colaw, editor
Susie Holschuh
Sue Meikle
Carolyn Seaman

Faculty Staff
Joannie Burroughs, editor
Shari Baacke
Sue Belknap
Sue Hartzel

Greek Staff
Leigh Mainwaring, editor
Carol Topalian
Gail Seiler
Elly Parks
Terry Shears
Jim Braucher
Bob Brainard
Dick Clark

Sports Staff
Kurt Miller, editor

Index Staff
Jilly Finley, editor
Molly McConnell
JoAnn Mayes
Chris Osterman

Artist
Cathy Warner

Typing Staff
Patty Wachsmann, editor
Cindy Behrendt
Cindy Hilliard
Marsha Hoff
Karen Modzel
Sophie Spilios
Marcia Takacs

Debby Singerman

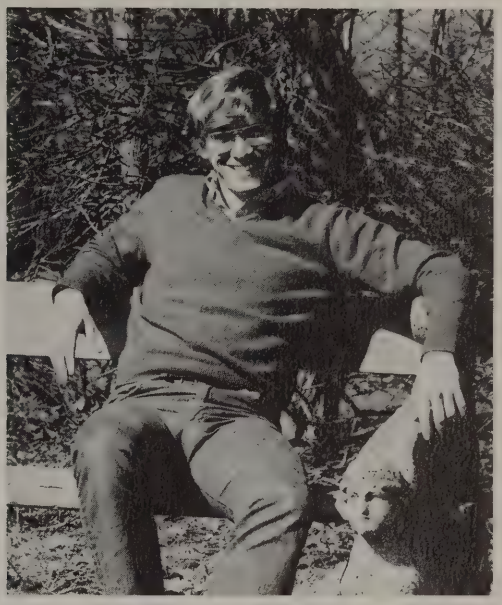

Jim Coombes

Kurt Miller

Ron Phillips

Patty Wachsmann

Debbie Colaw

Jill Finley

MARDI GRAS

The Guilford Experience . . . Tweetle Dee and Tweetle Dum . . . "Don't throw down on the ground—the ground doesn't throw up on you" . . . King Brian . . . Sigma Nu . . . The Rip Rohrerin' Racers . . . Will the **real** David Goodrich please stand up? . . . Scarecrows . . . black masks . . . Gay Nineties . . . Paul Butterfield Blues Band . . . SAC . . . February 14, 1970 . . .

King Brian Dorr and Ruth Wallace

Court: Don Ehret, Betsy Durben, Molly McConnell, Mike Hauch, King Brian Dorr, Ruth Wallace, Don Smith, Marguerite Shaffer, Glenna Bauer, Jack McClelland.

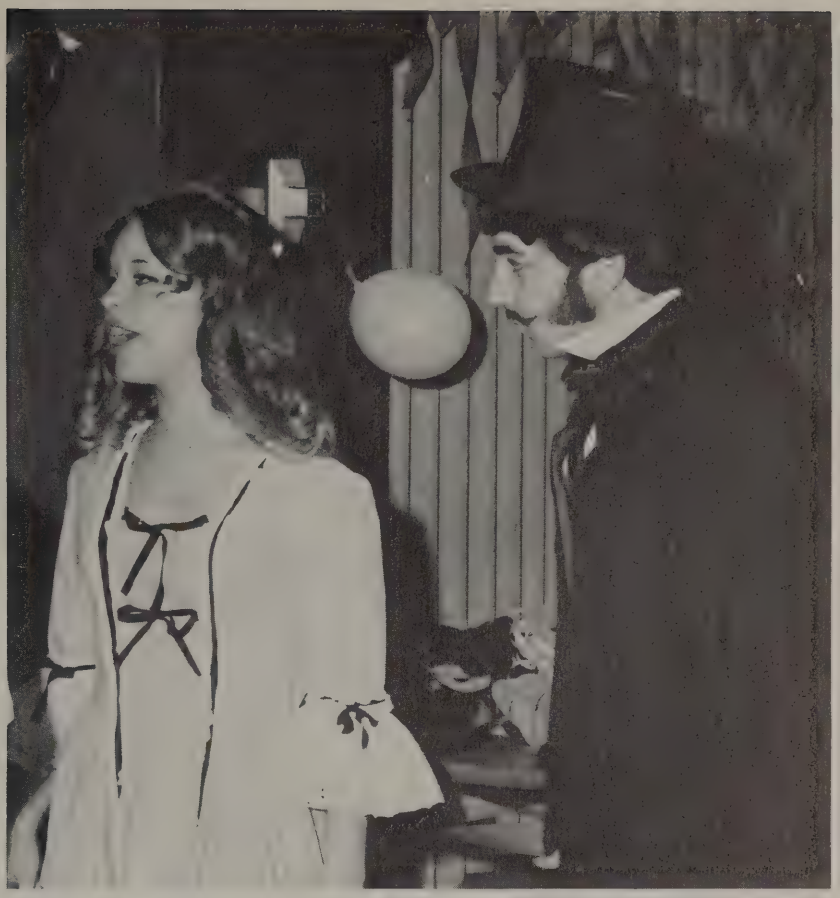

RUTH ACOSTA — Homecoming Queen

HOMECOMING

1.

2.

3.

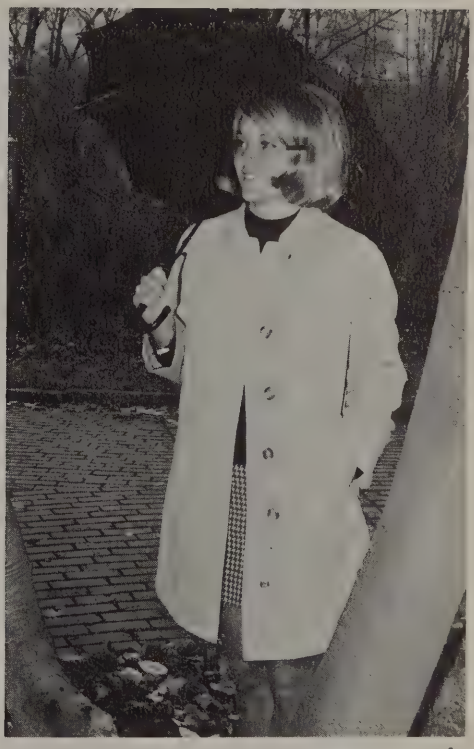

4.

Cold, clear day . . . October 18, 1969 . . . poetry, mime and song . . . Rodman on the bongos . . . Blood, Sweat and Tears sound . . . pep rally . . . no wood for the bonfire . . . two-dimensional floats . . . where's the Sigma Nu-Fuzzy float? . . . United Fund check . . . big white mums . . . Alpha Delta Pi Queen Ruth Acosta . . . "senoras y senores" . . . The Four Seasons . . . Frankie Valle . . . "One rich one, one poor one, and one very sick dirty old man" . . . five standing ovations . . . Kaleidoscope of Kolor . . . Dick Wittington Review . . . "What's the big silver thing in the middle?" . . . Whyllys Hudson, Martha Moncrief, Mary Kay Roslund, Ruth Wallace . . . rally, coffee house, floats, game, concert, dance . . . memories . . .

1. Mary Kay Roslund

2. Whyllys Hudson

3. Ruth Wallace

4. Martha Moncrief

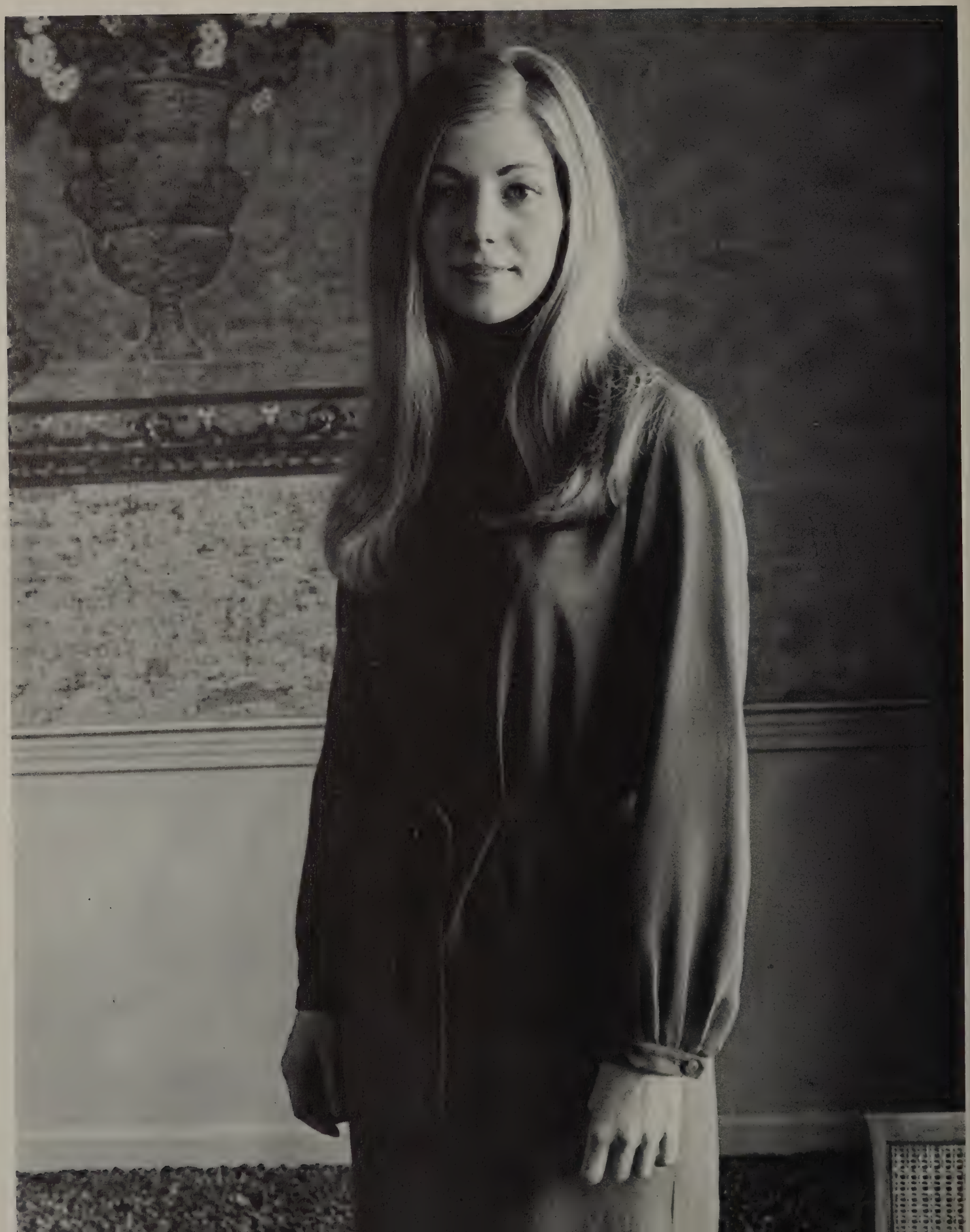

MAY DAY COURT

I don't believe that I spent 3 hours getting ready—and no boy will even see me . . . three male judges . . . the smiley one in the middle . . . February 22 . . . a Grace-ous queen . . . romance blue gown . . . Alpha Xi Delta . . . French horn . . . Ken . . . I don't want a "sweet, young-thing dress" . . . something different and stylish . . . this dress makes me look like a football player . . . I tried out to avoid the $5.00 fine and now I have to pay $40 for a dress! . . . a senior maid-of-honor . . . Cheryl . . . Sue, Liz, Kathy, Connie, Barb, Faye . . . I'd like to use the string quartet this year . . . how does this color look with my hair? . . . May 9, 1970—a day to remember . . .

Queen Grace Bird surrounded by: (clockwise) Barb Rohrer, Faye Rohrer, Kathy Monaco, Connie Howell, Liz Roy, Cheryl Lalu, and Sue Crea

FOOTBALL

The Hawk . . . Penguin . . . Jocko . . . Batman and Robin . . . Mad Dog . . . Mamagoop . . . Snowflake and his cheese sandwiches . . . 70-0! . . . records broken . . . All-OAC . . . Bourn and Kanouse . . . first team . . . Warbel and DiBlasi . . . second team . . . Hinzman and Owen . . . honorable mention . . . crash drills . . . "The word for the day is blood" . . . a lot of close ones . . . Ben Grimm . . . The Mad Stork . . . The Weed . . . Weaver's special award . . . "I ain't got it today, Coach" . . . "We've got sixty minutes of football" . . . "We'll practice as long as we need to" . . . "How good do you want to be?" . . . 56-30!! . . . a fine way to end a fine season . . .

MUC		0
20	Univ. of Rochester	14
29	Kenyon	31
7	Wooster	10
27	Denison	13
7	Westminster	10
35	Hiram	19
12	Marietta	20
70	Wilmington	0
56	Ohio Wesleyan	30

overall record: 5-4
conference record: 3-3

10—Bill Ungar
11—Denny Montgomery
12—Jim Braucher
14—Larry Kehres
10—Mike DiBlasi
21—Harry Owen
22—Perry Bourn
co-captain
25—Nick Roberts
27—Mark Preusser
29—John Ashbaugh
31—Mike Solomon
35—Joe Salpietra
38—Ron Leathers
42—Mike Power
44—Jim Chain
45—Dom Capers
47—Jeff Hire
48—Terry Romigh
51—Paul Weaver
53—Ron Folkwein
55—Roger Crowell
58—Kevin Cleary
60—Paul King
61—Don Alexander
62—Ed Burns
64—Gary Wenning
66—Pat McGarvey
67—Dale Kanouse
co-captain
68—Bob Beyer
70—Lynn Foster
71—Chuck Hinzman
72—Bob Brown
73—Jim Kelty
74—Clem Schneider
77—Doug Pohto
76—John Foy
77—Kris Grund
78—Denny Beresh
79—Mike Warbel
80—Jeff Southworth
81—Bruce Cartwright
82—Jay Huss
83—Gerry Green
84—Duff Beamer
85—John Kennedy
87—Ron Chutas
89—Kip Reeves
—Mike Brady
—Gordon Brollier
—Marc Burr
—Pete Cameron
—Steve Cohen
—Steve Davies
—Rick Drake
—Chuck Durant
—Todd Flynn
—Gary Friedt
—Dan Gerome
—Glenn Hamilton
—John Hollingsworth
—Don Jaynes
—Scott Langenderfer
—Stephen Leeman
—John McCoy
—Bob Malone
—Bill Malson
—Doug Mori
—Larry Rogers
—Mike Sands
—Dan Sickles
—Alan Smith
—Frank Startsman
—Rich Stollar
—Ken Thomas
—Ken Wable
head coach
—Bill Dessecker
assistant coach
—Ron Lynn
assistant coach
—Jim Tressler
assistant coach
—Mike Hemminger
student assistant

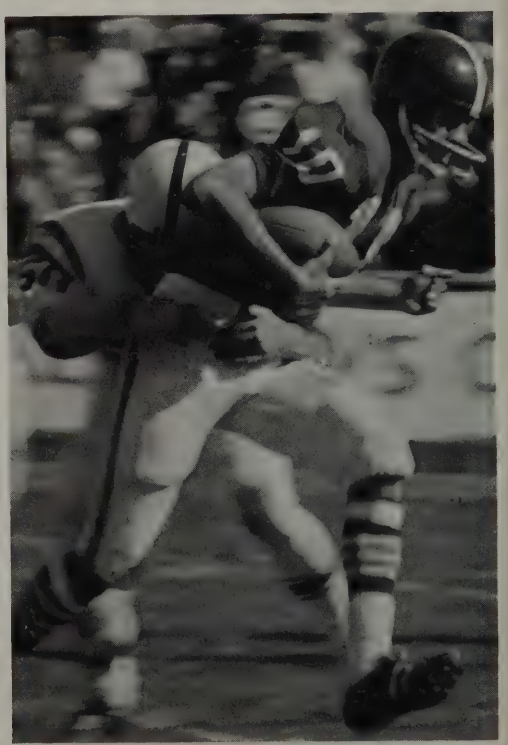

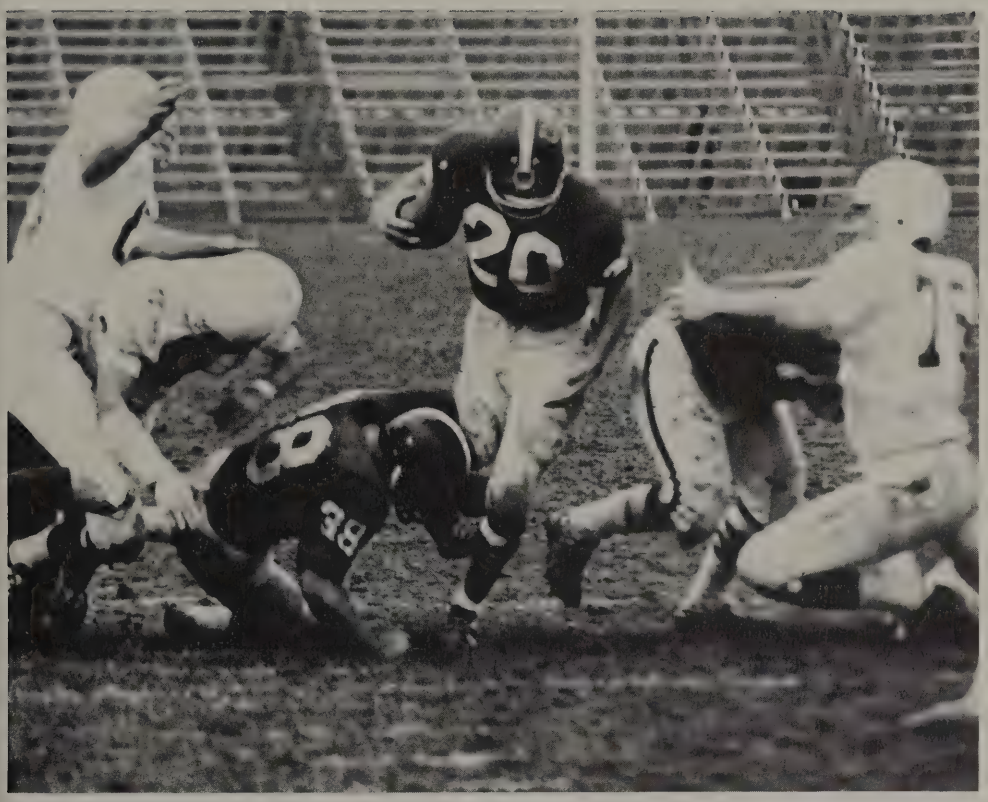

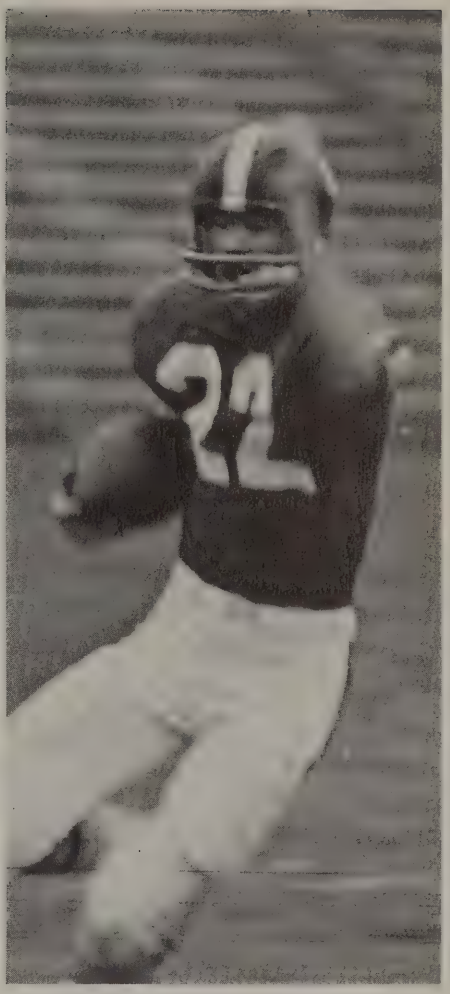

Kary Adams, Candy Bechtol, Lesley Ferris, **head majorette**; Lynn Grabill, Barb Green, Judy Peterson, Jayne Patterson

MAJORETTES

One, two, ready, go . . . "Boy, did the hair burn off my arm that time!" . . . fire routine—a Mount Union first . . . "Would you believe I lost my baton?" . . . Head Majorette Lesley Ferris . . . smile, girls . . . be dramatic . . . shivers and a tear during the Star-Spangled Banner . . . flag routine too "Strangers In Paradise" . . . "I Got Rhythm" . . . make it big . . . "The majorettes present their unique interpretation of . . . ",. . .

CHEERLEADERS

Smile . . . short skirts? . . . purple and white mittens . . . football skits . . . treats for the team . . . cute slogans, but not too nice . . . leg make-up . . . frizzy hair . . . rain, rain go away . . . PRIDE . . . Morgan Gym . . . Holiday Inn . . . Rochester, "We love you" . . . pep . . . Martha Moncrief . . . Cheryl Lalu . . . Barb Rohrer . . . Jan Holder . . . Judy Mayborn . . . Brenda Sorenson . . . Pat Hanna . . . saddles . . . go - fight - win! . . .

SOCCER

"The only thing you should be thinking about is soccer" . . . Hairy-eye . . . Gonaz . . . Bear . . . "jump on 'em right away!" . . . the white buffalo . . . Claude the hatchet-man . . . Twink . . . the white knight—"you're not moving me!" . . . "start running—I'll tell you when to stop" . . . who's the girl with the dog? . . . "it looks like that's about it, John Carroll!" . . . thank you, number 55 . . . "we have the best I've ever seen" . . . "full go now—give it 100%" . . . bite 'em, stick 'em, kill 'em . . . best record ever . . . "Isn't that neat? I'm a soccer player!" . . .

MUC		0
3	Marietta	1
0	Wooster	2
3	Heidelberg	0
2	Hiram	1
2	Malone	0
1	Bethany	4
1	John Carroll	0
1	Baldwin-Wallace	1

overall record 5-2-1

Tom Ardisson
Colin Binns
Steve Bell
Earl Burke
Bill Chappell
Jim Ciaschini
Bill DeFrance
Dale Dodd
Rick Elias
Roger Glenfield
Jim Haririe
Gary Henry
Dave Joachim
Dennis Keller
Charles Kiko
Paul Kuzmyn
Claude Lambe
Richard Leslie
Tom Longbons
Sam Meek
Jim Morressey
Nazaret Naltchayan
Dean Patrick, **captain**
Paul Phinson
Frank Powers
Dan Schnaars
Ken Schroeder
Chuck Shepherd
Jim Steel
Dick Stobler
Terry Thompson
Herb Wadleigh
Don Watt
David Ziegler
Gary Fisher, **coach**
Bruce Hixon, **student assistant**
Don Stevic, **manager**

CROSS COUNTRY

Lynn Carroll
Dave DeWitt
Dave Drullard
Jeff Edwards
Harry Fried
Ken Granger
Don Grischow
Loyd Groves
Mike Hauch, **manager**
Mark Hunter
Dave Johnson
Tim King
Karl Knittle
Jim Koppel
Ken Kornbau
Don MacIntosh
Dale Mosier
Phil Orwick, **manager**
Jim Parsons
Bruce Ronald
Jeff Wilson
Jim Wuske, **coach**

"If you go up a hill you have to come down it" . . . "What the hell is a dauber?" . . . you gotta want it . . . the starting line is on a hill! . . . Turtleheads . . . O.U.—21 hills . . . where are the straightaways? . . . "When are you going to get a hair cut?" . . . I'll think about it . . . Western Michigan workouts . . . A.H. No. 1, No. 2, No. 3 . . . Psycho . . . "We're going to have a short meeting" . . . masochist . . . "You guys are too cocky—have respect for your opponents" . . . Sicky . . . "B" team . . . outstanding freshmen . . . 26 wins in a row . . .

Muc		0
19	Hiram	44
15	John Carroll	50
15	Bethany, W. Va.	50
21	Ashland	37
15	Oberlin	48
21	Findlay	36
20	Wooster	55

overall record 7-0
OAC: 1st
All Ohio: 1st
OAC Relays: 1st
NCAA: 11th

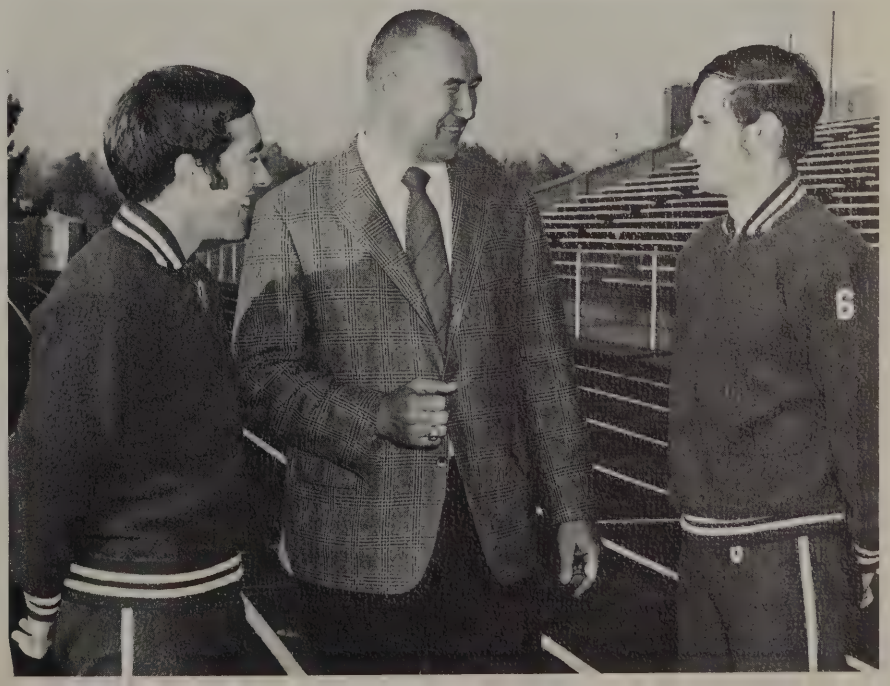

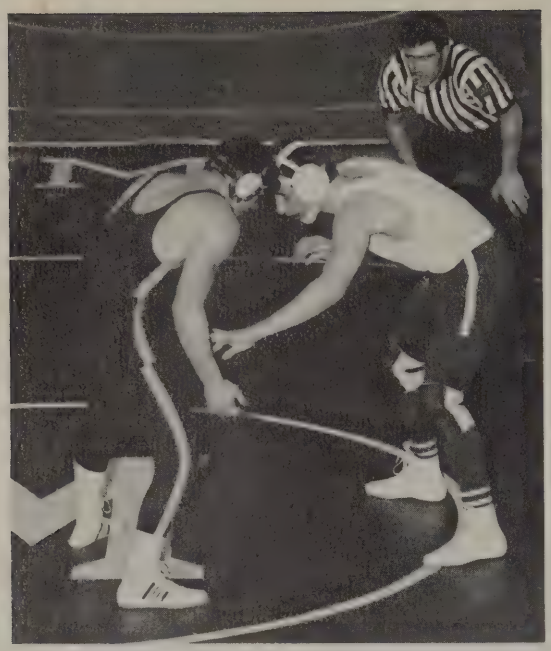

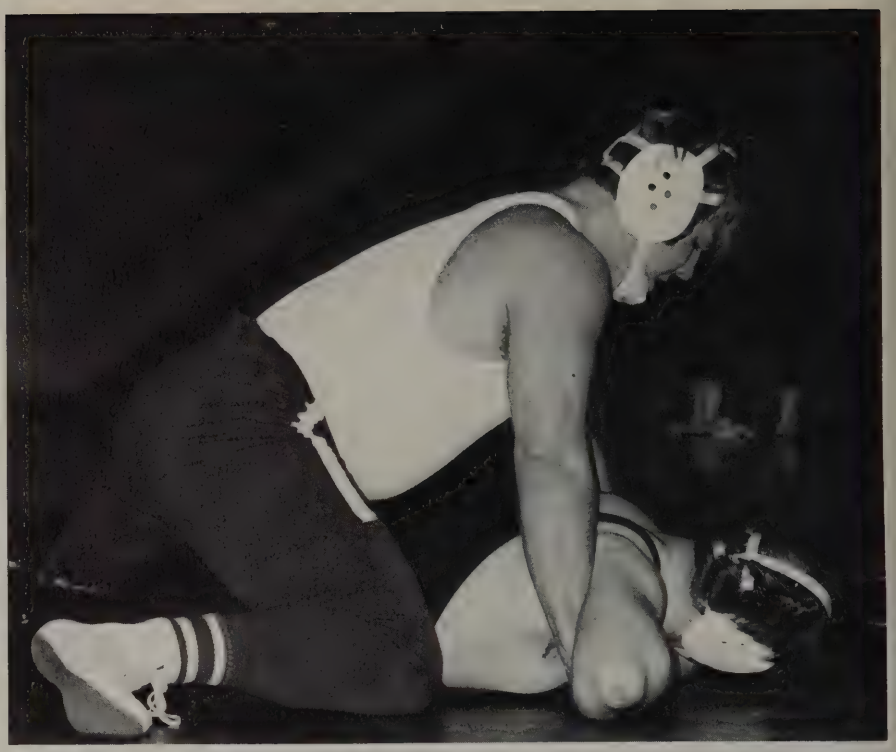

WRESTLING

Phil Amerine, Co-Captain
Dennis Chupa
Ron Collins
Jay Cutler
Ron Feltner
Jeff Hire
Donn Jaynes
Scott Langenderfer
Doug Mori
Larry Rogers
Hollis Shaw
Ken Stanley
Phil Stanley
Dennis Turner
Mike Warbel
Dick Wince, Co-Captain
Doug Keister, Trainer
Tim Retzke, Manager

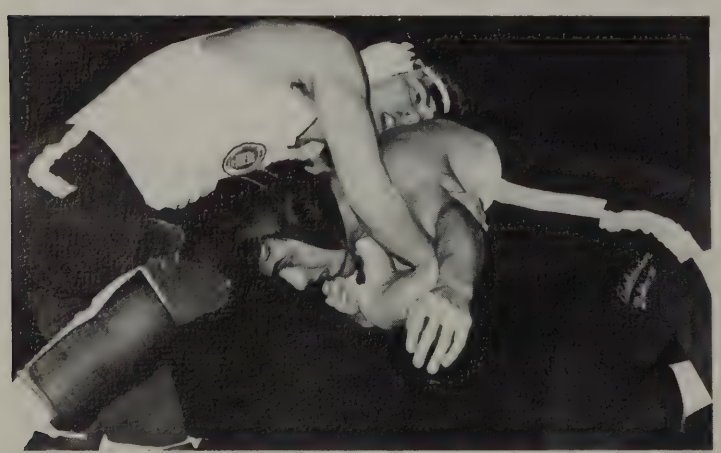

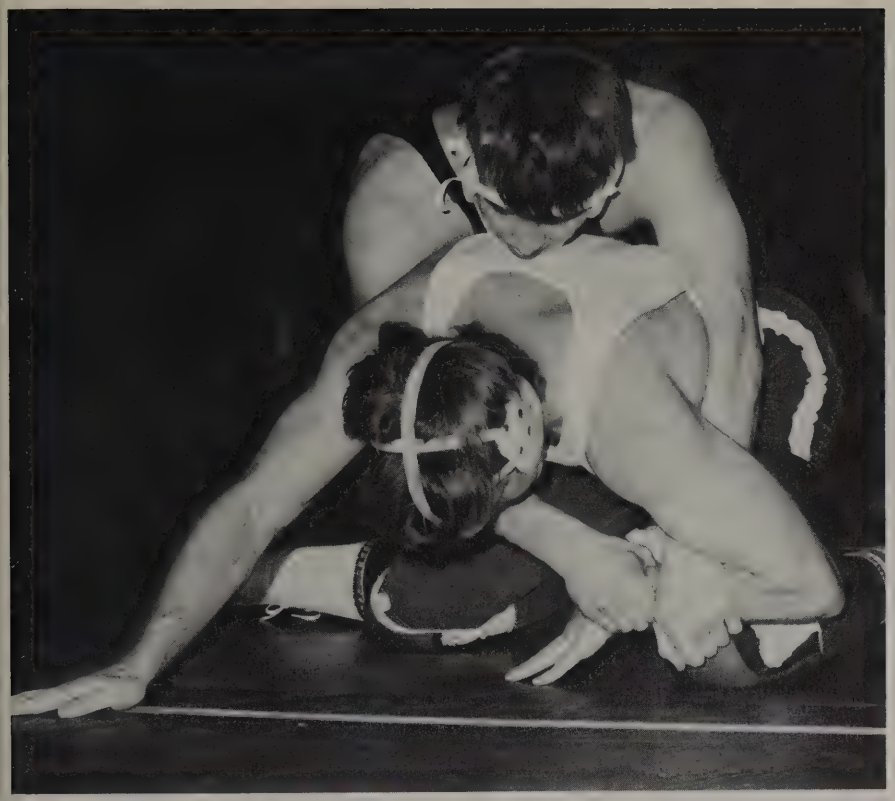

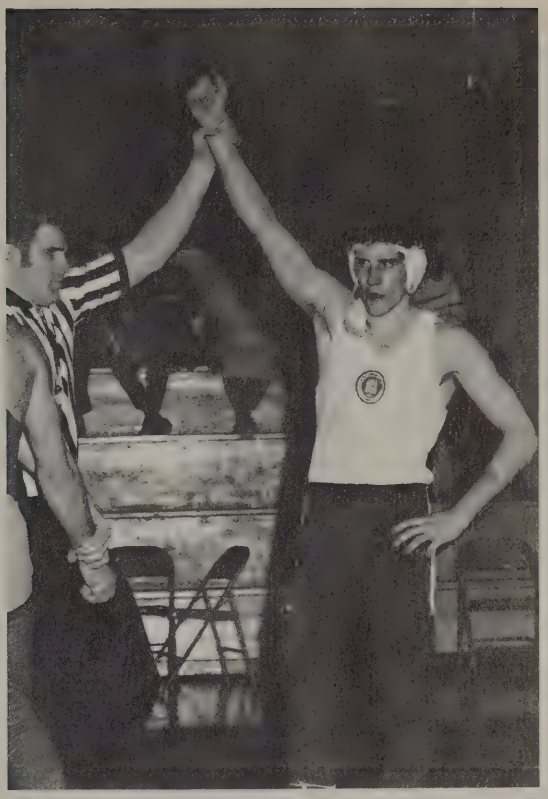

Bridge it out, riding time . . . Atom Ant . . . Joe Buck . . . Big Kid . . . running the stairs in Memorial . . . give me 10 to start off—get'em up . . . you look a little sluggish today . . . Donut wins his first one . . . a young team, a lot of promise . . .

MUC		O
19	Hiram	17
19	Capital	17
18	Denison	21
18	Wooster	21
22	Oberlin	14
25	Marietta	11
21	Wooster	16
16	Ohio Wesleyan	20
26	Marietta	13
21	Muskingum	11

MUC		O
36	Kenyon	6
14	Heidelberg	26
8	Baldwin Wallace	24
27	Oberlin	17
39	Bethany	3
21	Wooster	21
5	Ohio Northern	34
22	Muskingum	15

overall record: 10—6—1

Ohio Conference: tied for 4th in championships

BASKETBALL

Washington—Skip's $2.40 taxi ride . . . . Bolling AFB; NCO—T-bone steaks . . . Towson State—"Dukie" comes alive . . . a lot of close losses . . . Wooster—a turning point . . . Benny, Hawk, Bub, Bells-Losley . . . half-court, no balls . . . Mason and Bailosky move to new quarters . . . reveille's at 7:30 at the Coach's house . . . perfection is no trifle . . . whenever in doubt, don't . . . you play 36 minutes out of 40 without the ball . . . Raider 800 Club . . . McBride, Gerber, Risser—foul streaks stop at Oberlin . . . Benny starts at Oberlin . . . whole 'nother half, we haven't done anything yet . . . Quicksand . . . . Big #9—switch only when forced, muscle blockout . . . bouncy bus rides home . . . winning isn't everything, but wanting to win is.

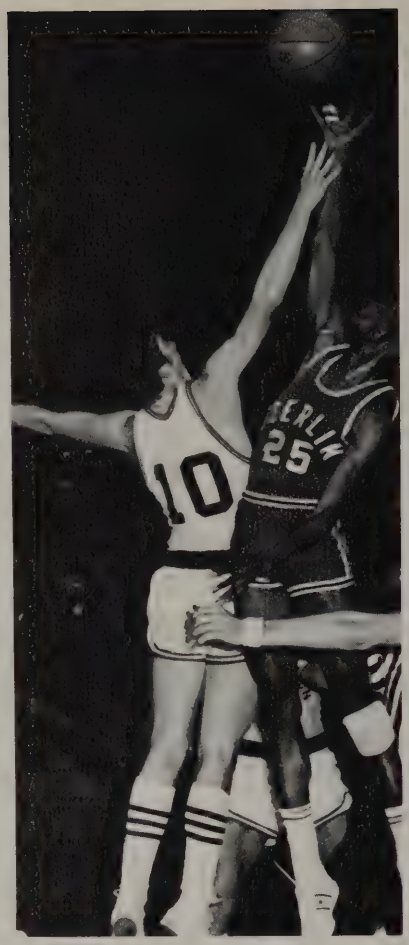

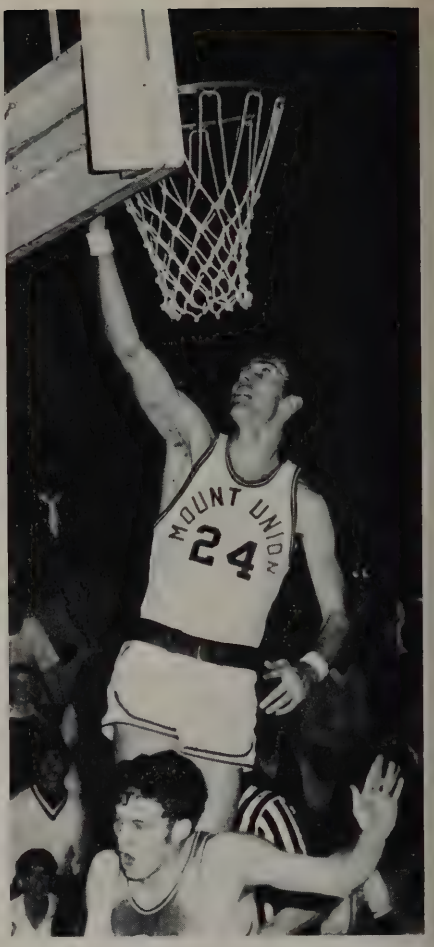

Jim Howell
Doug Mason
Jim Bailosky
Bruce McBride
Dave Bihl
Fritz Raab
John Haupt
Doug Zielasko
Clyde Lepley
Robin Risser
Tom Robinson
Bill Bailosky
Bill McCarthy
Steve Andrews
Mike Gerber

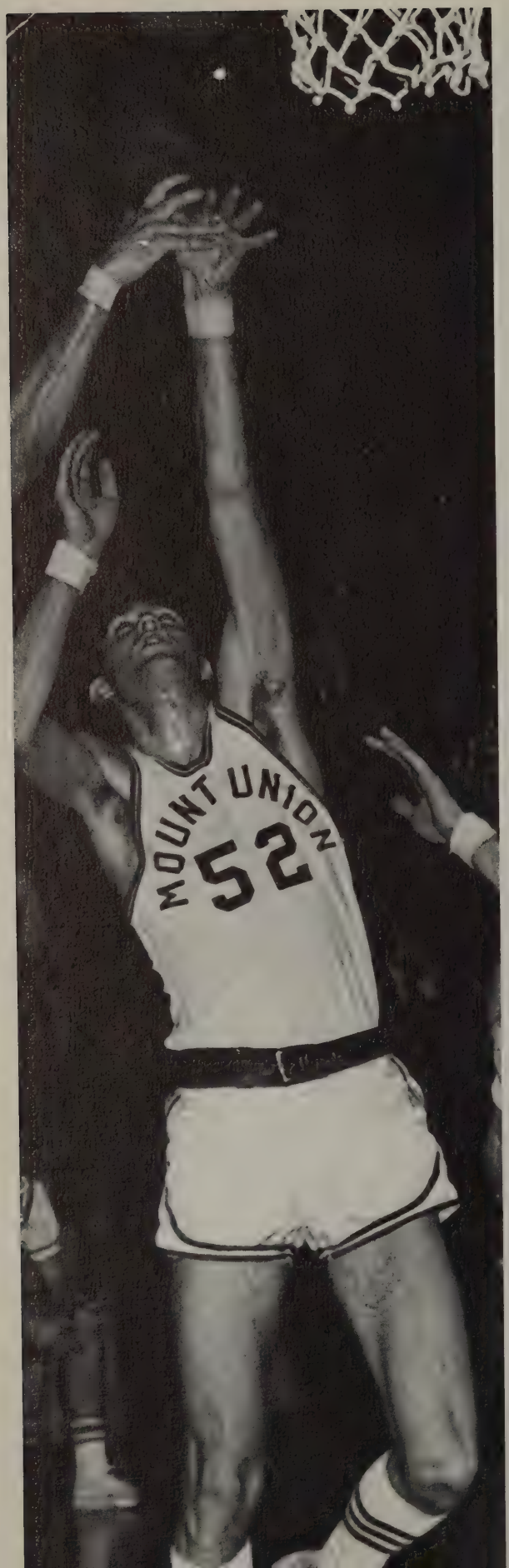
MOUNT UNION
52

MOUNT UNION
12

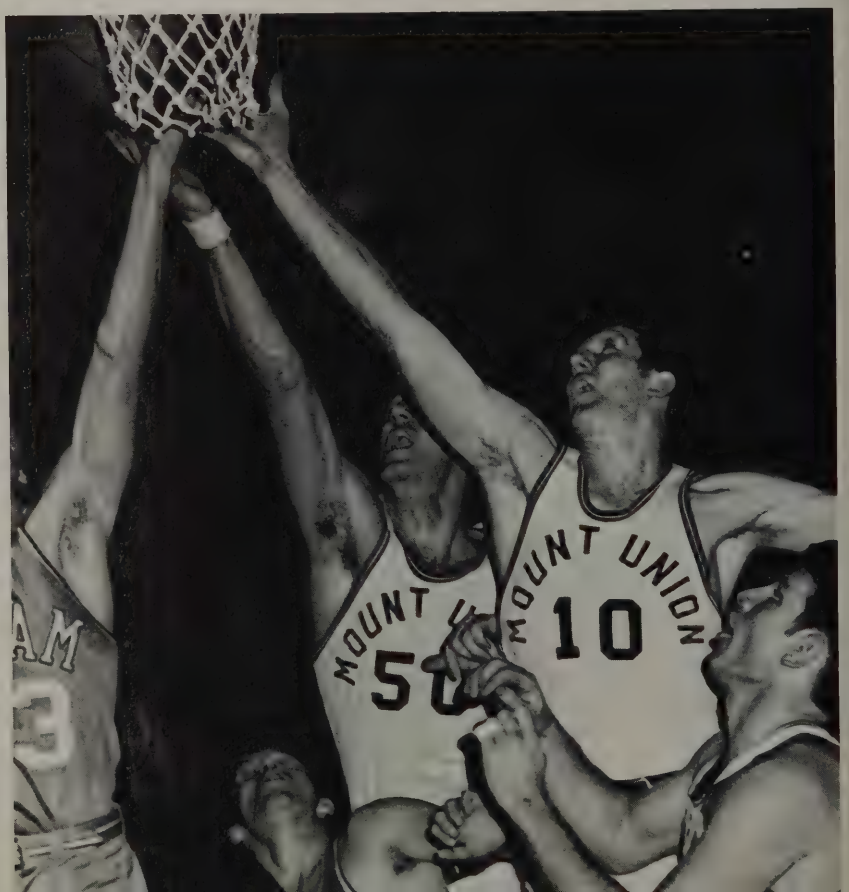
MOUNT UNION
10

MUC		0
94	Ohio Wesleyan	72
73	Marietta	83
80	Western Reserve	58
82	John Carroll	66
71	Towson State	75
109	Wilmington	99
108	Heidelberg	86
67	Muskingum	71
87	Denison	71
92	Wooster	95
87	Baldwin Wallace	84
69	Otterbein	76
72	Capital	94
71	Hiram	80
50	Wittenberg	66
70	Oberlin	64
109	Kenyon	118
61	Heidelberg	75
76	Oberlin	90

overall record 8—11

Ohio Conference: 10th

GOLF

"I'm still not going to tell you if I have over 14 clubs in my bag!" . . . the coach is watching football films again . . . three man play-off in a hurricane . . . can I borrow your gloves? . . . "my 36, Coach, is still in the bag" . . . Grubutts . . . where's Joseph? . . . Wable and Woody—what a pair! . . . "where are our jackets, Coach?" . . . good weather all year? COLD!! . . . conference champs?—choke . . . who missed a one foot putt? . . . Peat Moss . . . "I was even par up until the 16th, and then" . . .

MUC		0
15½	Malone	4½
14	Oberlin	6
7½	John Carroll	12½
14	Walsh	6
5	Muskingum	15
15½	Baldwin-Wallace	4½
16	Hiram	4
6½	Wittenberg	13½
15½	Hiram	4½
16½	Cleveland State	3½
5½	Wooster	14½
7½	Malone	8½

overall record: 7-5

Jim Bailosky, Dan Candusso, **captain**; Bill Carli, Doug Coppock

Bob Harding, Tom Joseph, Rick Maus, Ken Wable, **coach**

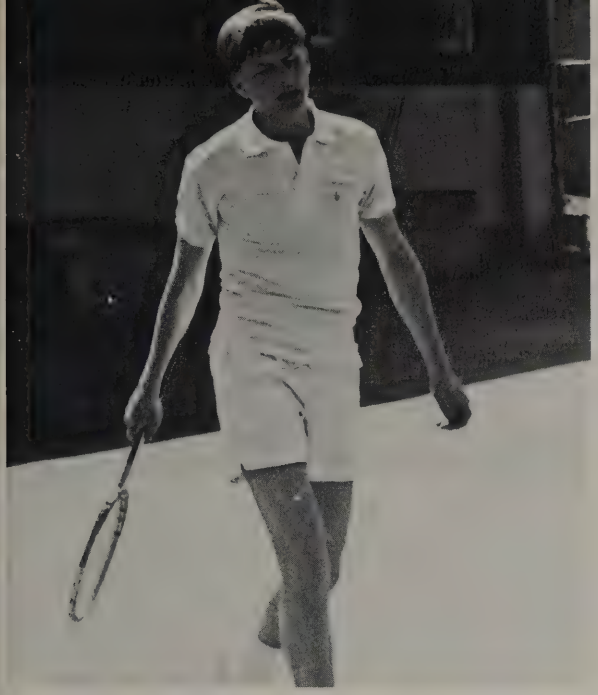

TENNIS

"Full-go" . . . "compete" . . . $1.50 if you lose—eat a meal? . . . come in and see me for a little "conference" . . . T.P. . . . Killer . . . Winks . . . burns up to here . . . hit a deep backhand . . . get everything back . . . but gee, Carl, she's a girl . . . sleeping in the attic . . . taped shoes by the end of the season . . . drills, drills, drills . . . the shuffle, the line, the two-step . . . get a haircut . . . you either have to love to win or hate to lose . . . best year in history. . .

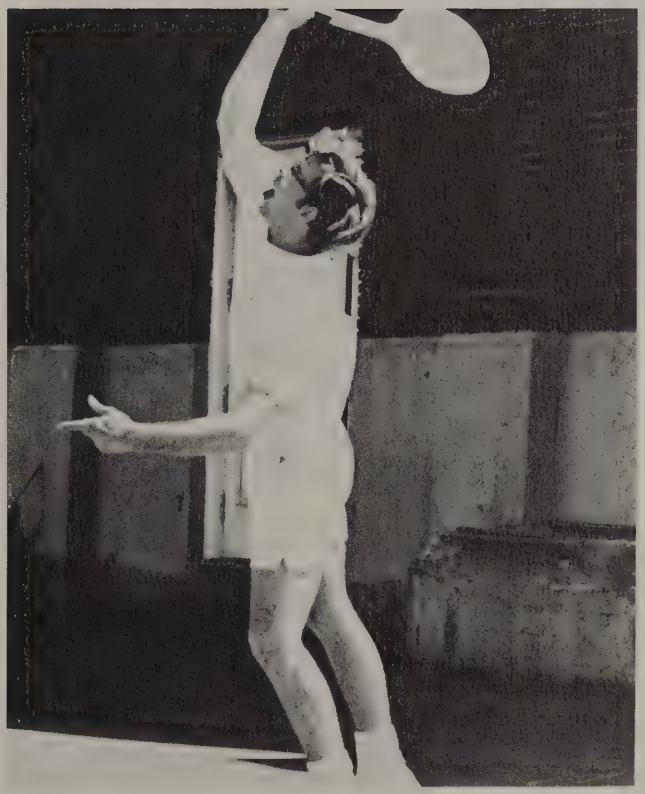

MUC		0
4	Bethany	5
7	Malone	2
3	Otterbein	6
5	Capital	4
3	John Carroll	6
2	Hiram	7
1	Marietta	8
6	Ashland	3
7	Walsh	2

overall record: 4-5

Carl Johnson
Dan Keller
Mike Powers
Doug Scott
Jerry Walters
Dave Weber
Jim Winkler
Glenn Wittman
Terry Parsons
coach

INDOOR TRACK

Monday meetings . . . "I don't want to keep you long, but" . . . Interval workouts in the cold . . . A lot of injuries and sickness . . . Loss of key men . . . Coach's "Sickies" . . . A lot of tough comp, but respectable showings . . . Booth, first at Livingston; Hunter, first at OSU . . . "Keep your daubers up!" . . . Meets at Hiram (Dust Bowl) . . . running around a circle . . . Hot frosh . . . Broke the school indoor record in the half . . . 1:55.5 . . . Ashland . . . "Keep loose, keep loose, keep loose" . . . Whoops! Where's the baton? . . . Hunter's longest race at Hiram . . . Remember, it's eight laps for the half, not three . . . "We got a good chance of winning the 1000, 300, half, quarter, shot, etc. . . . and the vault? Ah, yes, the vault . . .

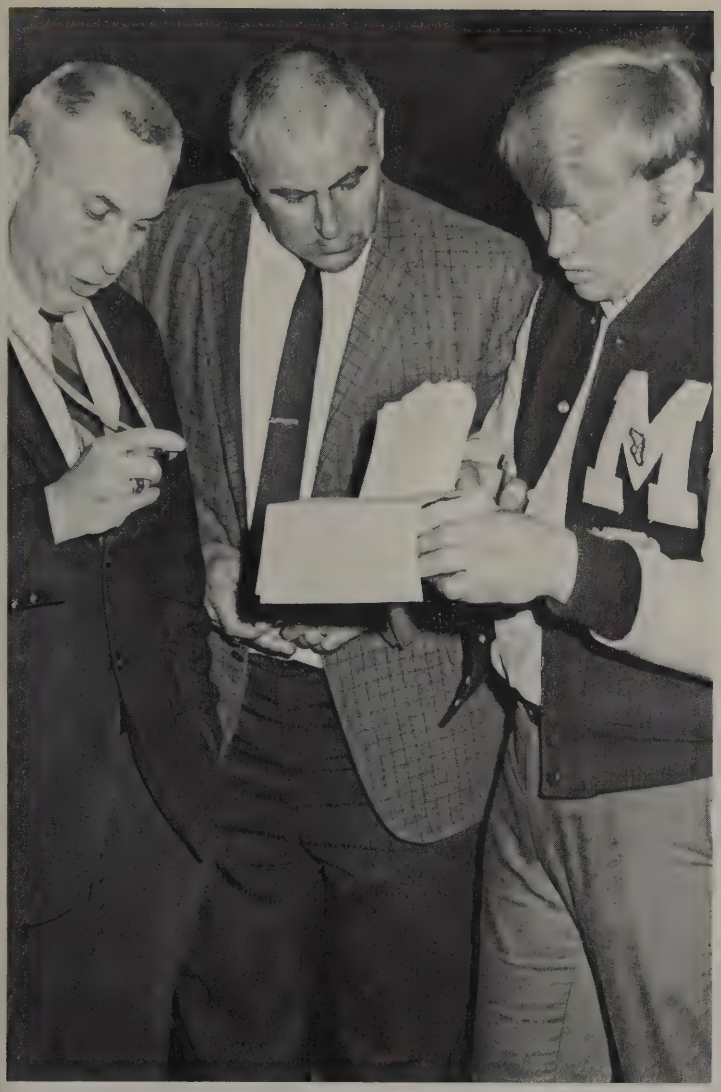

Dennis Alexander
Carl Allis
Aaron Ankeny
Jerry August
Dave Bihl
Al Bennett
Bob Bennett
Terry Booth
Tom Booth
Dan Brown
Tom Bruning
Lynn Carroll
Lynn Dalsky
Dave DeWitt
Jeff Edwards
Sam Freshwater
Harry Fried
Jim Fox
Craig Gorgy
Don Grischow
Loyd Groves
Joe Harlan
Mark Hunter
Jay Huss
Bob James
Tim King
Karl Knittle
Dave Kocher
Jim Koppel
Ken Kornbau
Dave Leeper
Jim Marsh
Dale Mosier
Doug Pohto
Dave Puchan
Robin Risser
Bruce Ronald
Ed Rowland
Ron Volpi
Rod Warner
Mike Hauch, mgr.
Phil Orwick, mgr.
Chad Braniger, mgr.

BASEBALL

MUC		
		0
9	Kenyon	1
5	Heidelberg	0
4		1
5	Wilmington	1
18	Bethany	11
0	Oberlin	1
6	Denison	0
14		2
1	Muskingum	3
5		4
2	Hiram	4
6	Otterbein	0
4	Malone	0
4	Wooster	1
0		1
3	Grove City	2
2	Marietta	3
3		9

overall record: 12-6
conference record: 8-6
3rd in OC Northern Division
7th in 00 Overall

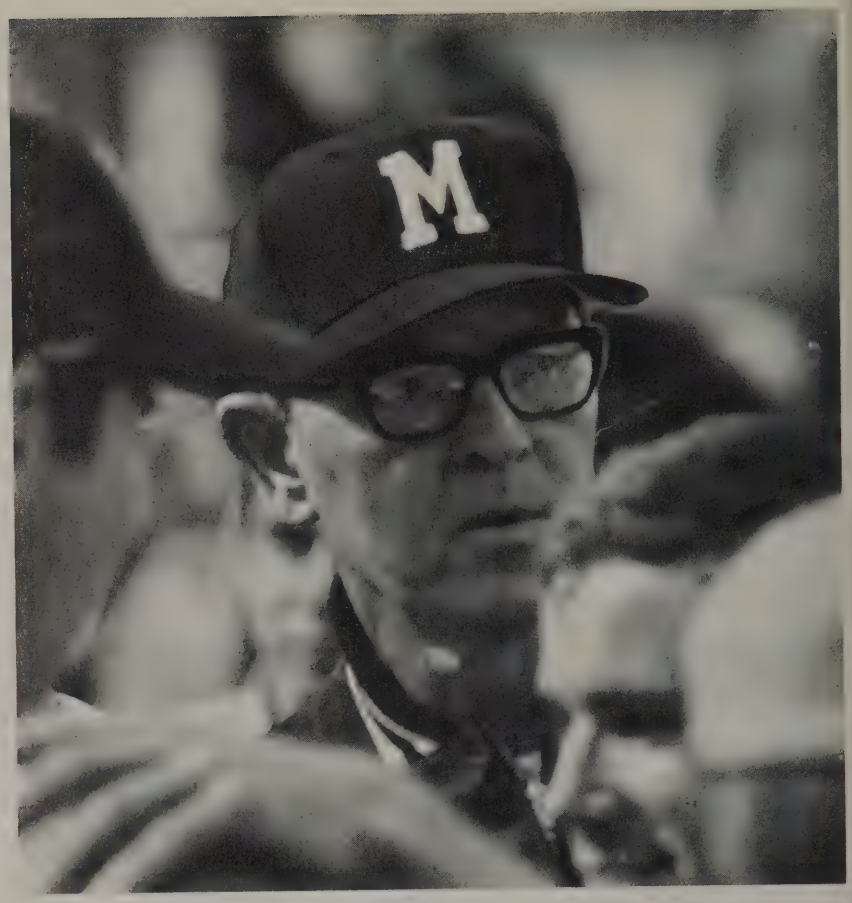

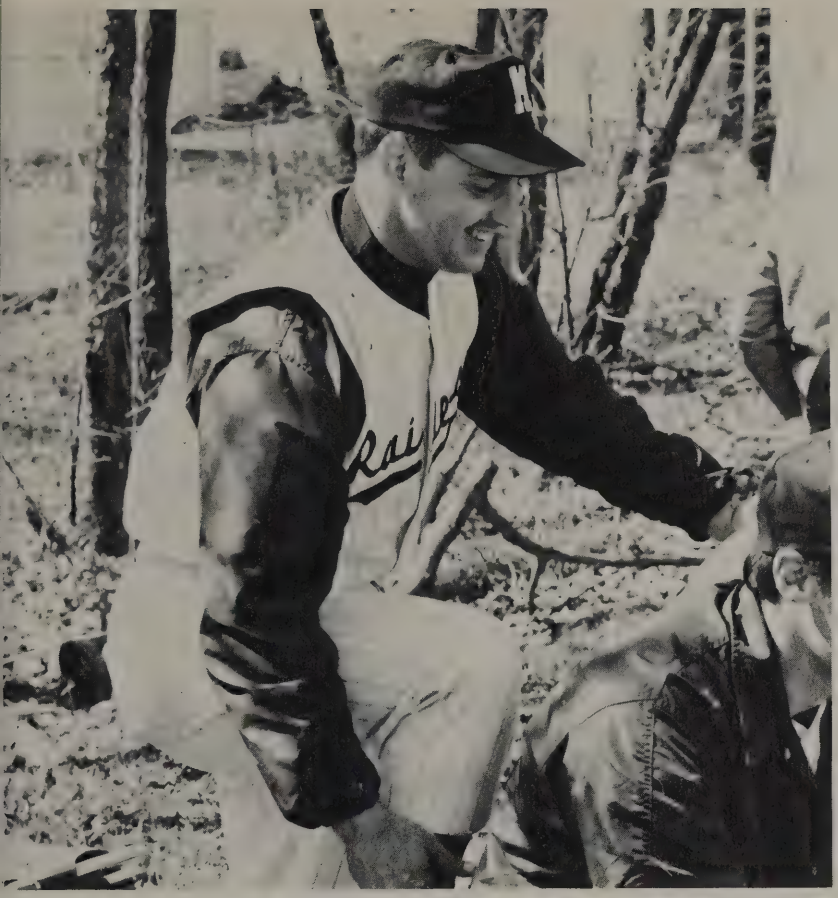

Jack Bogart
Dom Capers
Jim Chain
Fred Devore
Greg Galik
Dave Gurbach
John Haupt
Gary Holby
Bill Koch
Jerry Kuceyeski
Dave Lundquist
Denny Lutton
Scott McKee
Rick Miller
Dick Pierson, **tri-captain**
Bob Raines, **tri-captain**
Tom Reamsnyder
Paul Rovnak
Jim Solomon
John Smith
Chris Stenberg
Rick Thatcher
Farb Tinsley
Bill Trinnes
Bill Unger
Rick Vaughan
Denny Warstler
John West, **tri-captain**
Jack Rafeld, **coach**
Ron Lynn, **assistant coach**
Dave Jones, **assistant coach**

"Skip" . . . Topo-Gigio" . . . weighted donut . . . "Don't lose any new balls" . . . Rod . . . Wild . . . a trip to Tennessee . . . an Indian trading without any salt and pepper shakers . . . Tusculum on a Saturday night . . . sleeping in the team room at Maryville College . . . no cutting into the lunch line allowed . . . rehash and reorganize . . . The Red Fox in Parkersburg, West Virginia . . . "Cut out the Sniping!" . . . "Don't mill around!" . . . Jack LaLane . . . Raines, batting champ . . . two broken bats and you're on the bench . . . practice, drill . . . tied for first place in the conference . . .

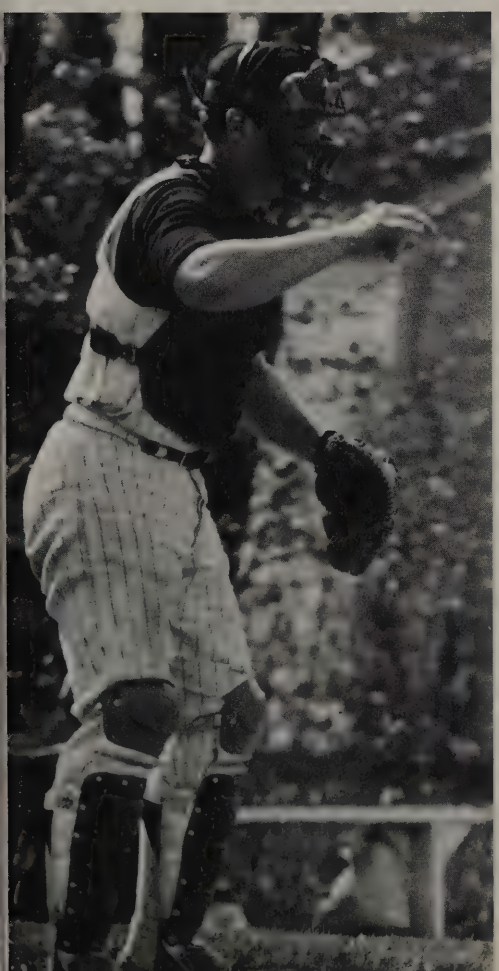

TRACK

"The Machine" . . . pulling a piano . . . Ex . . . Spindle Body . . . jumping with one barefoot . . . up, up, and away . . . "go for overall time" . . . stay healthy . . . get in shape . . . six fouls in a row—twice? . . . "all I ask for is 110%" . . . "what a spas!" . . . Log legs . . . run, run, run, then run some more . . . sweat suits and stocking caps . . . frosty breath . . . terrific trio of hurtlers . . . big meet . . . Ashland at home . . . nervousness, injuries, a broken pipe . . . easy win—a debt repaid . . . Bear tracks . . . promising freshmen . . . the Booth brothers . . . Ogden, Utah; Hayward, California—Ashland, Ohio? . . . dedication, determination, success . . .

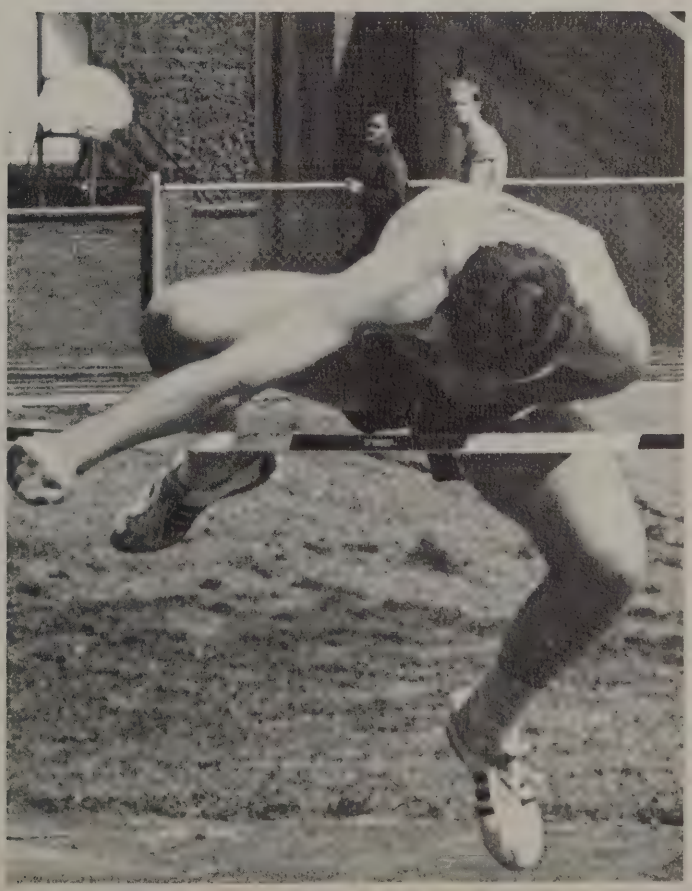

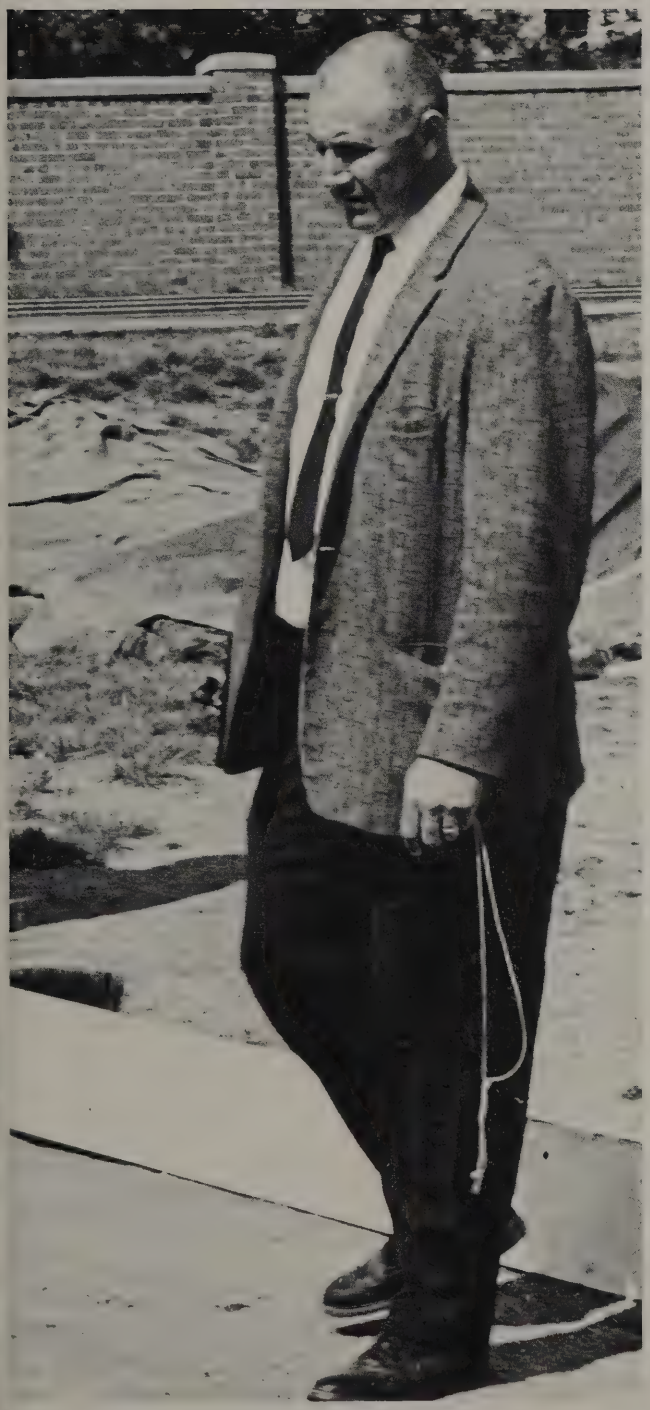

MUC		0
91	Denison	43
	Ohio Wesleyan	10
	Oberlin	16
88	Hiram	48
71	Ashland	65
112	Grove City	33
111	John Carroll	33
75	Akron	61

overall record: 8-0

Ohio Conference outdoor: 2nd

Central Collegiate Conference: 19th

NCAA National College Division: 26th

Carl Allis
Jerry August
Buddy Bauer
Al Bennett
Terry Booth
Tom Booth
Dick Brown
tri-captain
Tom Carroll
Jim Chester
Dave Caegan
Lynn Dalsky
Jim Daniel
Vaughn Davis
tri-captain
Dave DeWitt
Dave Drullard
Larry Early
Dave Engler
Tim Evans
Doug Ford
tri-captain
Sam Freshwater
Harry Fried
Don Grischow
Loyd Groves
Mark Haubert

Noel Hess
Bob James
Dave Johnson
Fred Kinney
Dave Kocher
Jim Lush
Mike Norton
manager
Phil Orwick
manager
Dave Puchan
Bruce Ronald
Dave Ross
Greg Stohlman
Jim Taucher
Mike White
Jim Wuske
coach

INTRAMURALS

Football title game . . . Tau's vs. Snakes . . . tie game in the twilight . . . Snakes slither in first . . . Phi Tau's turkey bowl . . . Toads vs. ATO's—who never showed up? . . . Snakes CC boys finish first . . . pool tournament . . . Gingery again . . . Snakes vs. Ketcham Hall in football . . . set it up for the spiker . . . game point . . . best out of three . . . C league . . . barn ball? . . . all sports trophy awaits the winners . . . who's going to rove? . . . Mugsy . . . look at the rule book . . . Morgan gym . . . jocks . . .

ΑΔΠ

GREASER DANCE

You shake my nerves and you rattle my brains! . . . Teen Angel— #1, Jan. 1960 . . . at the Hop! . . . Louie, Louie, oh, baby_____! . . . . January 23 . . . . Be true to your school . . . Baby, you're the Ginchiest . . . . endsville . . . Limbo lower now . . . . Ba-ba-ba-, ba-barbara Ann! . . . But these songs are just a symbol of the love I once had for you . . . musical what? . . . Mike the King . . . Tom & Steve—the Simon & Garfunkle of GREASE . . . Goin' to a party in the county jail. We're gonna do the twist & it goes like this . . . Your host has been the platter pushing veteran . . . Great Balls of Fire!

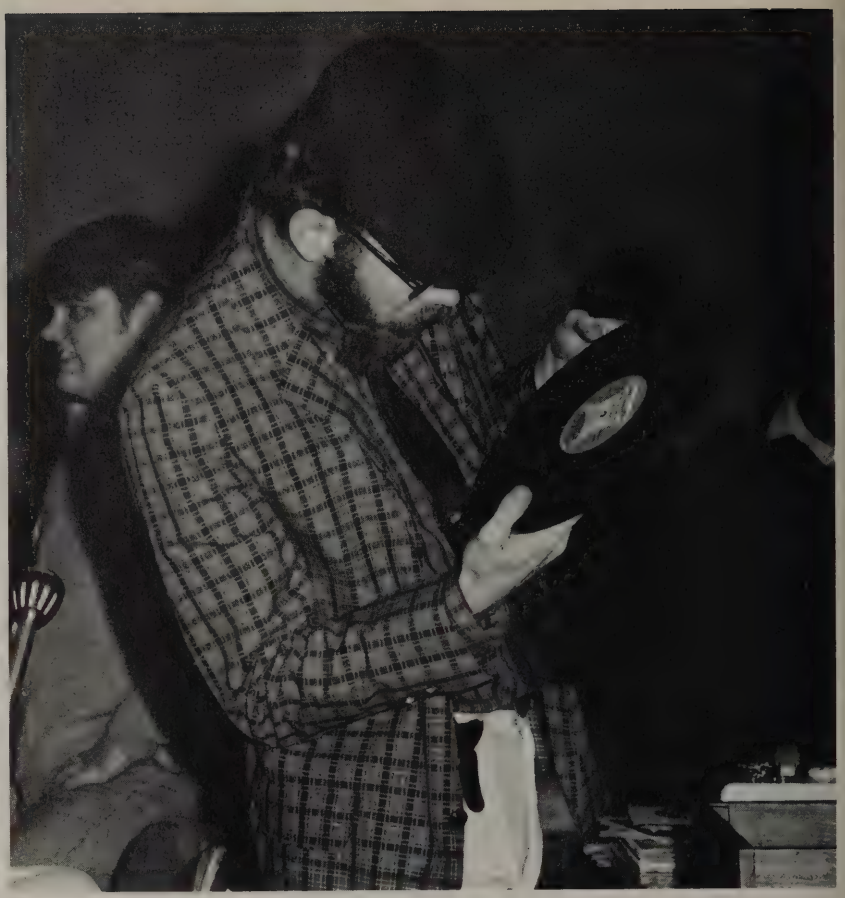

PLAYS

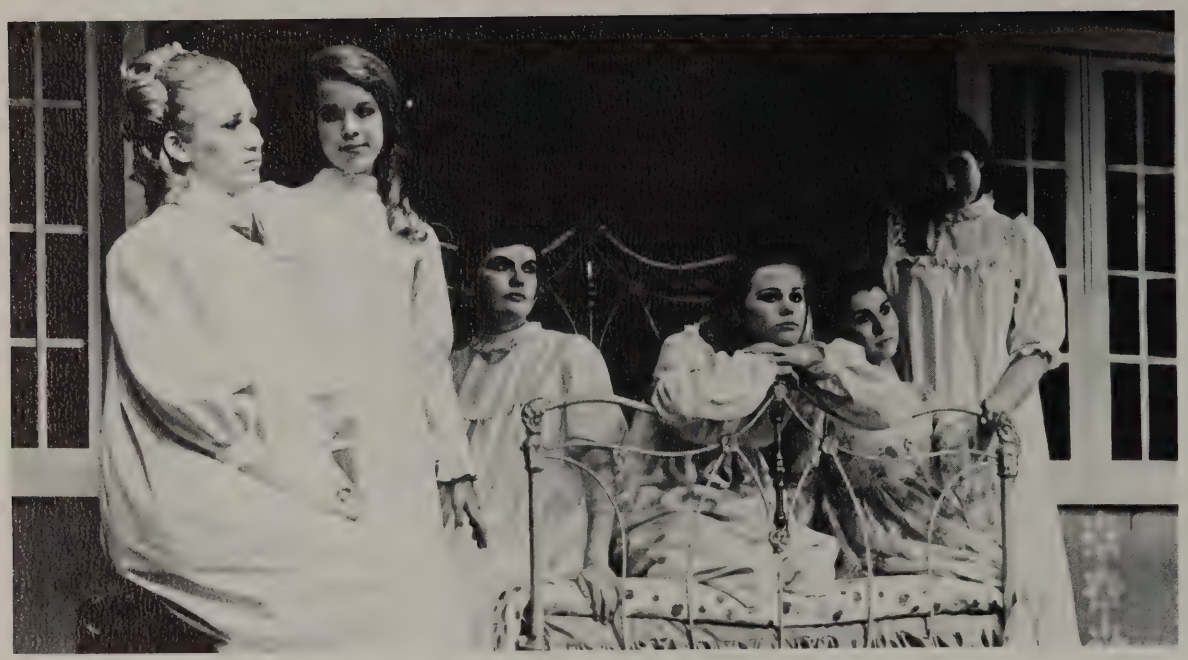

Little Mary Sunshine

The Trojan Women

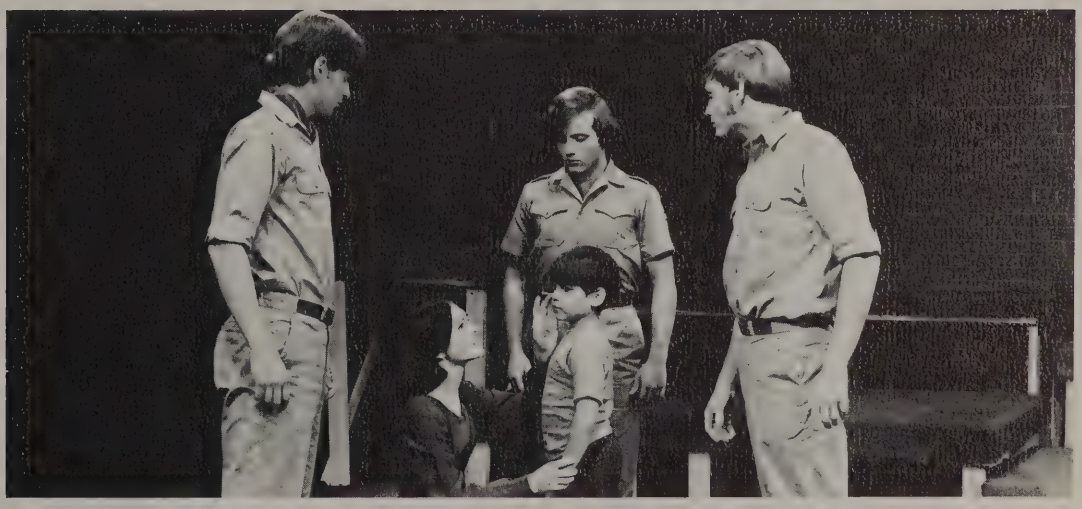

The Inspector General

CELEBRITY SERIES

The Butterfield Blues Band

The Four Seasons

The Chicago Transit Authority

CONVOCATIONS

Jose Greco

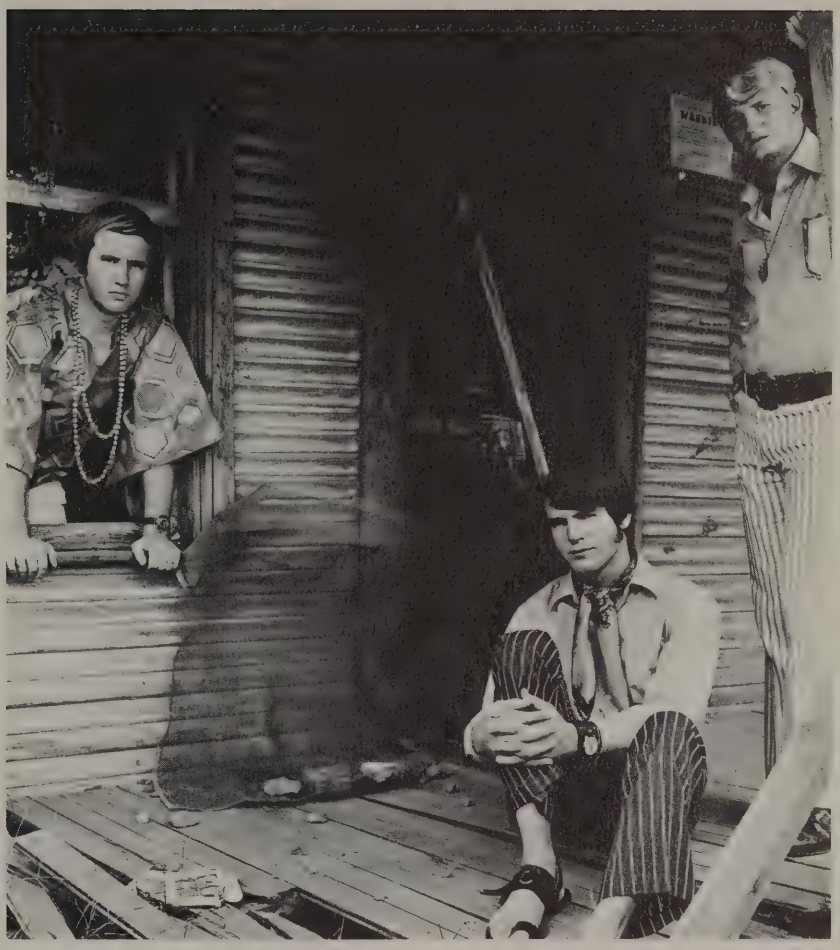

The Howard Hanger Trio

Lisa Sergio

Barry McDaniel

Martin and Sally

Robert Finch, Secretary of Health, Education and Welfare

Senator Gale McGee

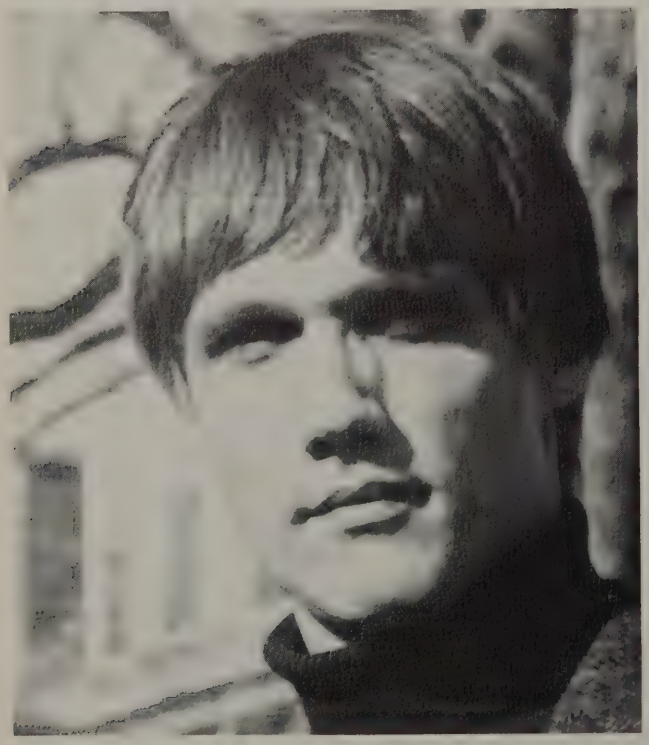

Robert Moorman

Howard Hayes

Miss Sergio Lectures On International Affairs

Trustee Pair To Visit Mt.

Finch Highlights Founder's Day

Sacred . . Secular Equal Howard Hanger Trio

SAC Sponsored Esquire's Hayes Speaks

Martin and Sally Open Coffee House Circuit

Former Drug User Drops In At MUC

Harpist Highlights Christmas Cor

Senator McGee To Speak In June To Class Of '70

Sexpo '70

Miss Sergio Exposes The Facts

Is Huge Success

PANHEL & IFC

Alpha Xi Delta president . . . revised rush rules . . . Go Greek . . . Thursday meetings . . . fold the tea . . . invade the freshmen dorms . . . IFC-Panhel mixer . . . SAE president . . . ever heard of parliamentary procedure? . . . bus to the Browns . . . why can't we have a beer blast? . . . where are the ATO's? . . . selling raffle tickets . . . how can we make money? . . . where's the Dean? . . . does National have field secretaries? . . . rush violations . . . let's rotate houses and have desserts . . . have the freshmen got the rush rules yet? . . . fold the pamphlet . . . two-to-two vote . . . Greek Week plans . . . Panhellenic spirit . . .

Alpha Xi Delta
Barb Miller
president
Kitty Laurich
Ruth Wallace
Alpha Chi Omega
Sally Akerstrom
vice president
Mary Kay Roslund
Donna Albert
Delta Delta Delta
Diane Archer
secretary
Lesley Ferris
Norma Tichenor
Alpha Delta Pi
Pat McFarland
treasurer
Ann Porter
Stephanie Somers

Hugh Shaffer
president
Alpha Tau Omega
George Bigham
Vice president
Dave Siegfried
Jim Newman
Phi Kappa Tau
Ken Fisher
Dave Zieglar
secretary
Don Smith
Sigma Alpha Epsilon
Jim Coombs
Dan Martino
Mike McConnell
Sigma Nu
Tom Brunning
Hank Paul
treasurer
Neil Swanson

GREEK WEEK

Rally round the flag pole . . . Ancient Greeks or Sigma Nu's . . . trivia champs DDD and ATO . . . derby derby Alpha Chi wipe out . . . Delta Nu-Ya, a trophy tune . . . battle of the buzzers . . . AZD and SN brain power . . . barbeque and overactive children . . . good sportsmanship at tug of war? . . . coconut cream pie . . . bed race? broken neck? . . . a street dance indoors . . . the mad tricyclist . . . There's nothing like a Dame! Really? . . . Beauty Contest, "Mammy's little baby likes shortnin' shortnin' . . . AXO and SAE are winners for the week . . .

ΔΔΠ

KΔ

ATΩ

ATO . . . ATO once, ATO twice . . . Red Eye . . . Big Mac . . . twenty-one seniors . . . Box and Rail . . . Holly Holy time . . . quite a zoo or just some varied personalities and interests . . . JJ . . . What was that cloud of dust on Friday afternoon? . . . Bo . . . Motorola . . . "To bind men together" . . . Williard . . . Bronco . . . the Great Gold vs. Blue game . . . Crazy Bill . . . the Maltese Cross . . . Uatsiue? . . . Bub . . . Duke will graduate . . . "anyone in bells and long hair is a Communist" . . . Skinny . . . the Hound . . . "What the—? over!" . . . .

Don Alexander
Carl Allis
George Bigham
Dave Bihl
Mike Brady
Bob Brainard
Bob Brown
Ed Burns
Mark Burr
Dave Burris
Pete Cameron
Dom Capers
Ken Cardinal
Pat Carson
Bruce Cartwright
Kevin Cleary
Dave Corbetts
Steve Corse
Roger Crowell
Rick Drake

Larry Earley
Joe Ewing
Bill Fairweather
Jon Graham
John Haupt
Jay Huss
Nick Incarnato
Bob James
Jeff James
Jere Jarrett
Ned Kirby
Dave Kocher
Mark Laport
Ron Leathers
Jeff Lonsdale
Tom Mackell
Bruce McBride
Jack McClelland
Bill Millard
Kurt Miller

Rick Miller
Doug Mori
Jim Newman
Mike Power
Dave Puchan
Steve Rhodes
Nick Roberts
Tom Rockwell
Joe Salpietra
Ed Schott
Dave Siegfried
Ron Smart
Rick Spangler
Steve Stanislaw
Joe Vigliarolo
Dave Waggoner
Bill Williams
Doug Wilcox
Doug Zielasko
Mark Altier

ΣΑΕ

Dream on! . . . Quack . . . get serious . . . Baron, Weasel, Maz, Boomer . . . . Jokey's . . . tree farm . . . not a good girl . . . hippie creep . . . purple and gold . . . flamer . . . gross me out! . . . Blue Goose . . . where's the lemon? . . . Phi Alpha . . . whip of the week award . . . give them a warm-feeling . . . the Big Fella . . . Beta . . . Raiders Chalet Titans . . . Flash Attachment . . . whomper . . . whomper . . . Krafty, Clark Bar, Load . . . jug band . . . Pi Iota Gamma . . . Jocks . . . SMAACCKK! . . . the carriage house . . . I gotta get her out of here . . . Oaf, Cherub Cheeks, Sid, Niki, Benito . . . Rummy

Mark Armstrong
John Aul
Dennis Beresh
Colin Binns
Rick Boyd
Dan Brown
Bill Brust
Frank Butler
Dick Button
Jim Chain
Jack Clark
Scott Coleridge
Jim Coombes
Mark Davis
Bill Demsky
Dave Drullard
Byron Foster
Gary Grosenbaugh
Lynn Grove
Ed Hall
Bill Hanlon
Torben Hansen
Mike Hauch
Charlie Hoffer
Jim Jester
Mike Jurkovic
Dick Hafton
Chuck Kiko
Charlie Kohli
Rick Kunz
Tedd Lingo
Dave Lundquist
Mike McConnell
Mickey McGinnis
Dan Martino
Craig Massari
Jay Morrissey
Dave Murdoch
Ron Newcomer
Rick North
George Novitsky
Phil Orwick
Don Pack
Ron Phillips
Jim Ritchie
Gregg Robinson
Gary Schafer
Dudley Scott
Hugh Schaffer
Terry Shears
Bill Sprengel
Phil Stanley
John Straight
Bill Thompson
Farber Tinsley

ΣN

Snakes . . . Niagara Falls . . . zoo . . . Football champs . . . heh? . . . in the chute, Rock . . . dak-man . . . Schmell has a date! . . . $2.00 fine, heh? . . . freshman fall olympics . . . United Fund drive . . . we got how many pledges . . . you mean we won the trophy again? . . . zoooom . . . Clark washed how many police cars? . . . pajama party . . . eat me . . . hey! gimme back my torch . . . get 'em Rock . . . IPE, IPE, IPE . . . Hoink . . . Dog Biscuit . . . Panda . . . keep it down—I'm trying to study . . . Lump's proverbial bird . . . Mellott's thirty minute alarm . . . the Swede . . . listen to me, co-eds . . . Burny at the races . . . Wild Man . . . freaks . . . "Hair" . . . 42nd Street . . . the Law . . . gutter trash

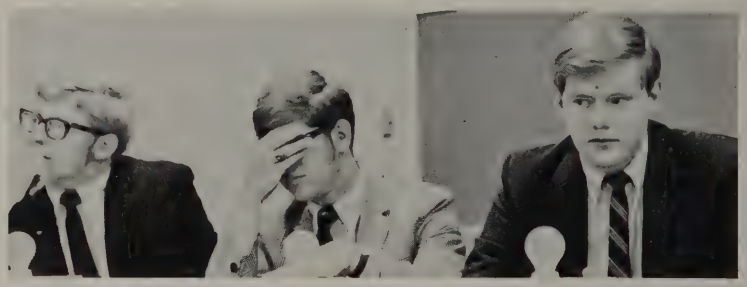

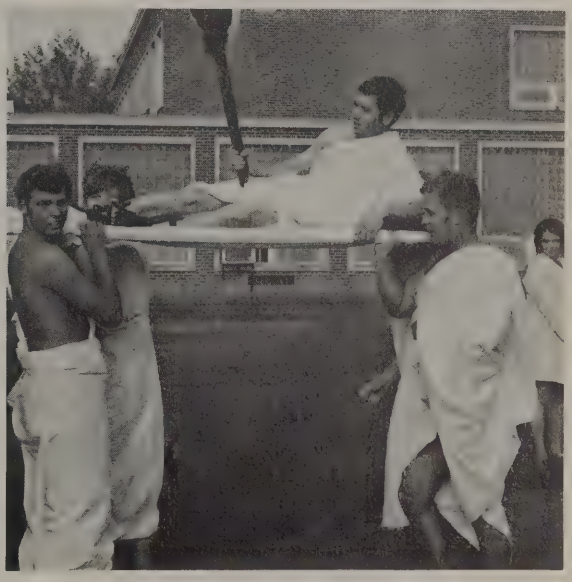

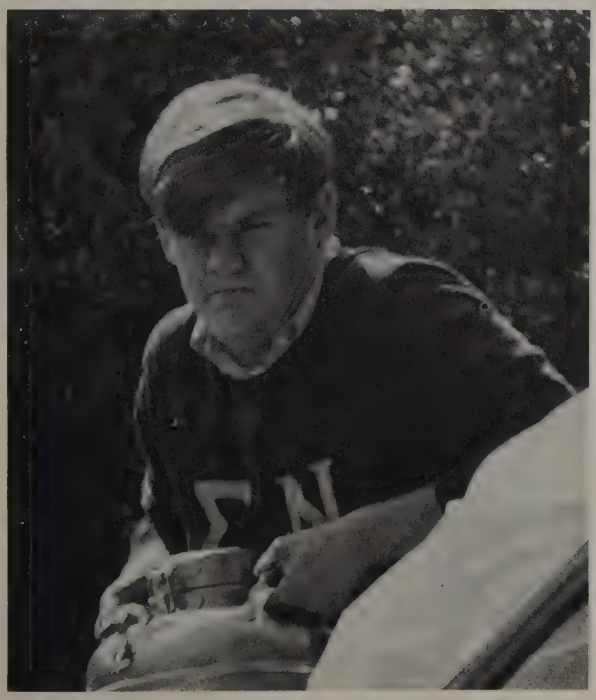

Jim Belt
Bob Bennett
Matt Biscotti
Chuck Blank
Jim Braucher
Larry Brosnan
Tom Bruning
Jack Burnquist
Chuck Codrea
Dave Crawford
Dick Culleton
Herb Daugherty
Ray Davis
Rich DeHeer
Dave Denton
Brian Dorr
John Flynn
Joe Foderaro
Gary Friedt
Gerry Green
Reggie Givens
Neil Godbey
Jeff Hahn
Joe Harlan
Larry Hogan
Paul Hood
Doug Hubert
Tom Joseph
Mark Kelly
Jim Kimble
Tom Kirker
Scott Langenderfer
Gary Loar
Rob Malone
Bill Malson
Dave May
Brian Melling
Ron Mellott
Jim Miller
Bill Outlaw
Ken Patrick
Hank Paul
Ron Reemsnyder
Jerry Rodak
Larry Rogers
Brad Shanks
Dale Sipko
Mark Skidmore
Jim Steel
Neil Swanson
Jeff Thornberry
Clark Walter
Jerry Walters
Mike White
Dave Wilson
Al Yeagley
Marty Fritz

ΦΚΤ

Devon Noel . . . Murphey, Murphey, Murphey, what have you done? . . . gallon club . . . jammer . . . my baby . . . little strange . . . Frog's parties . . . finger of flame award . . . skidmarks . . . week-end warriors . . . pretty much . . . freak out . . . you **preverts** . . . buzzmobile . . . round is profound . . . funky . . . the Cracknell kids . . . white lightning . . . aquanauts . . . Imperial House . . . You wouldn't mind walking, would you? . . . heavy tunes . . . pass-out . . .

William Bailosky
Joe Barone
Gary Lee Berleue
James Booth
Kenneth Chalker
William Chappell
Richard Clark
Albert Conde
William DeFrance
David Engler
James Eyster
Kenneth Fischer
Daniel Gerome
James Gingery
Jeffrey Headman
John Hollingsworth
Mont Hollingsworth
Sid Jacobs

David Joachim
Dwight Jordan
Daniel Keller
James Kelty
David Lowell
Clyde Lepley
Jack Mainwaring
Jack Maybury
Mike McNulty
Lloyd Meadows
Samuel Meek
Bruce Meikle
Jeffrey Nickell
Keylon Patch
Dean Patrick
Thomas Robinson
Steven Russell

Michael Simington
James Solomon
Donald Smith
David Stokes
David Switter
William Trinnes
Herbert Wadleigh
John Watson
John Walker
Dennis Warstler
Keith Wheeler
William Williams
Thomas Woods
Timothy Wulf
David Zeigler
George Ziga
Norm Murphey

AXΩ

Together let us seek the heights . . . KROP . . . Cover Girl Pat . . . Flip and the Birds . . . second floor McMaster . . . obnoxious . . . Show-boat . . . "Rosebud" . . . . another candlelight? . . . donut sale . . . Atwood Lodge . . . April 17, 1970 . . . Omega Chi Alpha days . . . jocs . . . retreat on Geneva . . . Alpha Chi flick . . . tremendous pledges . . . my name is Tishee . . . Eels . . . hot dogs for dinner? . . . "The Al-pha Chi's are here" . . . "The Alpha Chi's they wear their green and red" . . . peace . . . Alphi Chi, how we love thy name . . .

Laura Aho
Sally Akerstrom
Donna Albert
Candy Bechtol
Bobbi Beck
Suzy Becker
Beth Bennett
Patti Burden
Sharon Burdette
Laura Burgess
Jane Christian
Jonelle Cohen
Betsy Conrad
Susi Crea
Janeane Dion
Sue DuChanois
Linda Eley
Anne Evans
Elaine Evans
Sue Evans
Joanie Ferris
Diane Fitzsimmons
Cathy Germanovich
Lynn Gilg
Barb Green
Sue Gross
Denise Halachoff
Debbie Hazlett
Pat Hanna
Ginny Harlan
Cindy Huston
Dianne Miskimen Johnson
Linda Johnson
Karenjean Kelly
Kitty Kent
Nancy Lore
Toni McCarthy
Tish McNeill
Ruth Malavite
Lynne Marsh
Linda Meister
Karen Morledge
Jackie Nichols
Susie Oberholzer
Jennifer Odor
Ingrid Parkin
Elly Parks
Jayne Patterson
Judy Peterson
Kathie Roosa
Mary Kay Roslund
Liz Roy
Brenda Sorenson
Kathy Stone
Pat Tschantz
Diana Waggoner
Trudy Weatherwax
Kathy Wilhelm
Beth Wilkinson
Barb Woodworth

ΑΔΠ

We live for each other . . . pardon me, another friendship circle . . . violets . . . our queen . . . Ruthie . . . Mom Packer . . . seniors at last . . . our province president is coming when? . . . where would you like to go? . . . Swiss-terland .,. . the ice won't melt . . . we need white pellets . . . chanel first pledge prank . . . he was where when he stole our sign? . . . ADP pledges are neat when they do it . . . hiii . . . looo . . . how many of you are afraid to give blood? . . . of course we all cried . . . even Grandmother . . . Chuck's . . . for the good of the order . . . a diamond is a girl's best friend . . . Mama's bachelor party . . .

Ruth Acosta
Doreen Adams
Marla Alderman
Jane Becker
Sue Belknap
Sandy Benes
Karen Britt
Bonnie Campbell
Cathy Carsiello
Karen Conrad
Joyce Damiani
Marla Dammann
Kathy Davis
Betsy Dolan
Suzanne Downs
Lynne Dunn
Barb Elam
Sally Fetrow
Cindy Geiger
Karen Graef
Sue Hazen
Sue Hafner
Linda Hempstead
Kozy Herold
Cindy Hickson
Reeti Hill
Marla Keller
Molly Killmeyer
Beth Lindenberger
Peggy Lindenberger
Ann Logee
Sandy Maher
Diane Martens
Pat McFarland
Dee Molzan
Kathy Monaco
Nancy Nesbitt
Debbie Nicholsen
Pat Patter
Judy Popelka
Ann Porter
Jeneanne Renker
Sandy Ritchie
Nancy Schafer
Sally Schwietzer
Nancy Sedwick
Sue Sinsabaugh
Stephanie Somers
Mary Speidl
Carol Topalian
Vonnie Veltri
Linda Wolf
Florie Worth
Robin Yaxley
Nancy Zimmerman

ΑΞΔ

A new theme party? . . . shocking rug . . . Loel, Bill and Bruce . . . this week we have two basketball games . . . a new color t.v. . . . 40 people on one wagon? . . . sorority birthday parties . . . a Maddie's excursion for the Xi's! . . . wash your dishes . . . who's pinned now? . . . bring your pop bottles back to the house . . . new black and white jumpers . . . string of underwear . . . "Speak-E-Xi" . . . pull a bathtub through three cities? . . . 6:30 A.M. activations . . . Polinori's . . . March of Dimes . . .

Kary Adams
Carol Benedict
Grace Bird
Margie Clark
Kathy Conway
Shari Creed
Debbi Davis
Sherry Egler
Karen Eldredge
Pat Ellway
Judy Fiegenschuh
Peggy Froehlich
June Ann Fursey
Becky Gallagher
Margaret Gardner
Sue Hartsel
Deri Hendricks
Kathy Howe
Connie Howell
Sue Jarvis
Kitty Laurich
Judy Mayborn
Diane Martin
Joanne Mayes
Molly McConnell
Barb Miller
Betty Morgan

Lynne Parker
Leslie Powell
Kathy Race
Pam Richards
Gwen Rowland
Pat Scaia
Marguerite Shaffer
Sue Schulthies
Gail Seiler
Cindy Skidmore
Connie Snode
Pam Snode
Sophie Spilios
Darlene Stinson
Pam Souder
Anne Sutherland
Joan Thompson
Kary Tyrell
Bev Vangeloff
Patty Wachsman
Ruth Wallace
Judy Weber
Carol Weidman
Sandy Wotring
Ann Yeagley
Mary K. Ziga

ΔΔΔ

Oh, the Deltas . . . "of course" . . . missy . . . new chapter room . . . birthday parties . . . "you fool" . . . Mrs. Robb . . . "That's real nice" . . . Lottie . . . Loady seniors . . . "I refuse" . . . See the Stars . . . tridelta traumas . . . "excuse me, I burped" . . . guzzle, guzzle, guzzle . . . Faye's nocturnal visitor . . . "Where's the crescent?" . . . horoscopes . . . candlelights . . . Flaming Mame . . . A nite at the burly's . . . "you rat" . . . super senior supper circle . . . C.T. . . . Abigail . . . College Club . . . Meikle, in Pittsburgh? . . . "Don't be Bitter" . . .

Judy Anderson
Diane Archer
Glenna Bauer
Cindy Behrendt
Cheryl Brown
Joannie Burroughs
Debbie Colaw
Ginny Collins
Jayne Cook
Donna Daniell
Penny Dickson
Diane Dominic
Pat Edgar
Wendy Elliott
Martha Ermlich
Lesley Ferris
Wendie Fiegenschuh
Jill Finley
Ann Fleet
Sue Gilchrest
Betsy Gillespie
Jane Gloss
Pam Harner
Gail Hecky
Debbie Hemminger
Sara Holbrook
Jan Holder
Susie Holschuh
Lynne Hopkins
Candy Howland
Martha Hunt
Bonnie Jarrett
Karen Kloss
Cheryl Lalu
Georgia Lehman
Wendy McCulloch
Teri McMaster
Leigh Mainwaring
Sue Meikle

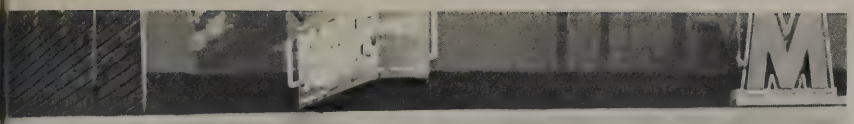

Martha Moncrief
Jean Neidhart
Sue Raven
Betsy Reighart
Becky Reese
Jan Robb
Barb Rohrer
Faye Rohrer
Mimi Schumaker
Carolyn Seaman
Debby Singerman
Carey Smith
Holly Stephan
Marcia Takacs
Norma Tichenor
Martha Vaughn
Judy Wallace
Cathy Warner
Laurie Whitney
Sue Young

WE ARE

PREPARED BY:

those who instruct and are
enriched by the knowledge
that they share with us.

SEVENTH PRESIDENT—DR. RONALD WEBER

ORDER OF THE PROCESSIONAL

The College Marshal
Dr. W. Glenn Clark, Chairman, Mathematics Department

The Color Bearers
Douglas J. Ford and Bruce A. Hixon

The Assistant Marshals
J. David Lakso and William D. Murray

The Platform Party

Delegates of Colleges and Universities

Delegates of Learned and Professional Societies

The Faculty of the College

Delegates of Student Government

The Color Bearers, Marshals, and Ushers are members of
Blue Key, Senior Honor Society for Men
Lauriger, Senior Honor Society for Women

THE INAUGURAL EXERCISES

Presiding — Dr. William M. Morgan, Acting Dean of the College

Prelude — Organ Recital by Associate Professor Arthur L. Lindstrom
Praise ye the Lord (Psalm 113) . . . . . Charles Wood
Vision of the New Jerusalem . . . . . Joseph Ahrens
Fantasie # 1 . . . . . Rudolph Kremer
Alleluia . . . . . Alec Wyton
To God we render thanks and praise . . . . . Johann Sebastian Bach

Processional
Trumpet Overture, Op. 101 . . . . . Felix Mendelssohn-Bartholdy
Mount Union College Concert Band
Carl H. Kandel, conductor
Steven Malycke, assistant conductor
The audience is requested to stand during the Processional

Invocation — Dr. R.H. Sales, The Chaplain of the College

Prayer Response
Choral Amen . . . . . Arthur L. Lindstrom

Reading of the Scriptures — Dr. R.H. Sales
Acts 5: 27-29, 33-34, 38-39
They brought the apostles in and made them stand before the Council, and the High Priest questioned them. "We gave you strict orders not to teach in the name of this man," he said;

ADMINISTRATION

1.

3.

2.

1. **Wayne Ashbaugh**
Registrar

2. **Dr. DeBow Freed**
Dean of the college

3. **Wilbur Couchie**
Business Manager

"But Mr. Ashbaugh, I have to have that course this course this quarter or I won't graduate" . . . open from 9:00 to 5:00 . . . interviewing perspective students . . . candy on Mrs. Albert's desk . . . husband and wife . . . permission to take an overload . . . deficiency slips . . . coffee breaks in the Green Diner . . . the new Dean lives in McMaster . . . booze on campus? . . . wearing slacks to class? . . . permission to use the college cars . . . problems, complaints, questions, answers . . . a Dean who listens . . .

1.

2.

3.

1. **Terence Taylor**
Dean of Men

2. **Dorothy Davis**
Dean of Women

3. **Dr. Ronald Weber**
President of the college

Paula Bradley—Admissions Assistant

Lloyd Davidson—Director of Food Service

Dorothy Albert—Educational Counselor

Kit Bradshaw—Ass't. Director of Publicity

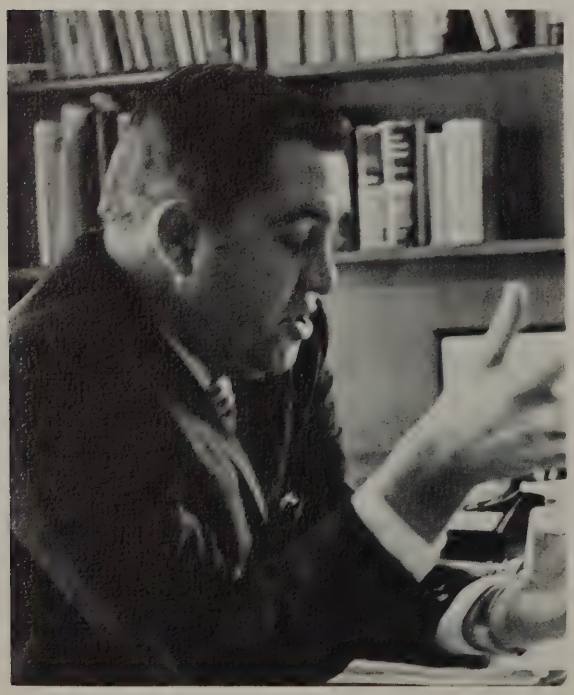

Ernest Sheetz—Director of Development

William Bradley—Acting Director of Admissions

Mary Lou Barclay—Ass't. to the Dean of Women

William McCrea—Physician, Marcella Patter—Nurse

William Banfield—Alumni Secretary

Daniel Kibler—Physician

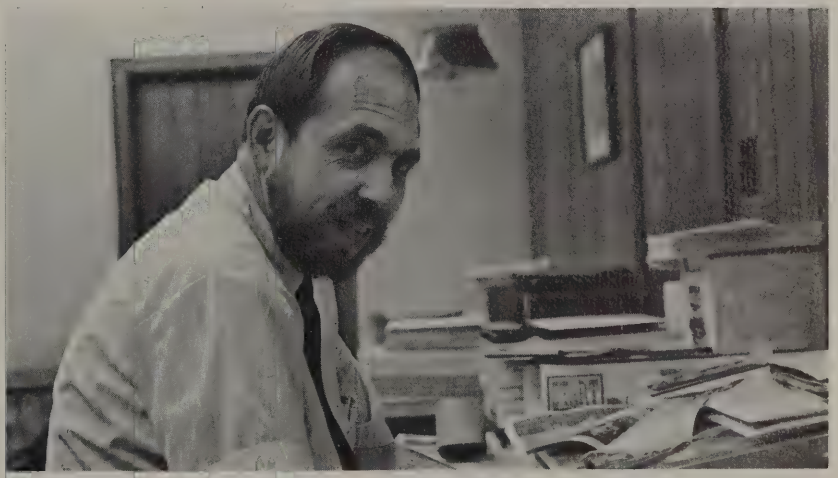

William Krahling—Director of Publicity

David Freshly—Ass't. Business Manager

R. Hawthorne Sales, Chaplain and Professor

Wesley J. Vesey, Associate Professor

RELIGION & PHILOSOPHY

Sixty-seven foot long turban? . . . turtlenecks . . . How's the situation in Ireland? . . . the moratorium . . . all the way with Yahweh . . . chop, chop . . . little dance and lecture technique . . . exploring concepts . . . look at your profs as if they were a display in a museum of life—not that they look like museum pieces . . . How do we **know** that the grass is green? . . .

Jerry Butcher, Instructor

Leon S. Hatch, Assistant Professor

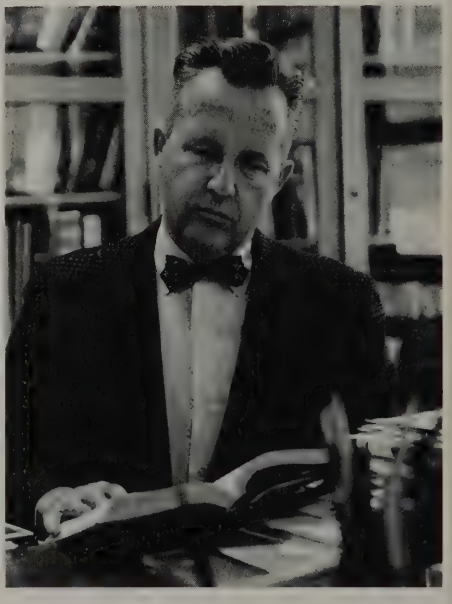

N. Yost Osborne, Librarian

LIBRARY SCIENCE

"Where's Yost when we need him the most?" . . . worksheets . . . Saffell-Stoudt isn't quite ready for us yet . . . bow ties . . . midterm? . . . work independently . . . "The only education is self-education.

POLITICAL SCIENCE

First period poli. sci. 100 . . . Flint, Michigan . . . "Inside North Vietnam" . . . a different point of view . . . anti-war film . . . Philippines . . . international law . . . **ex aqueo** . . . et . . . bono . . . bowties . . . colorblind . . . France . . . working for a doctorate . . .

Thomas R. Conrad, Assistant Professor

George Tune, Assistant Professor

John Saffell, Professor

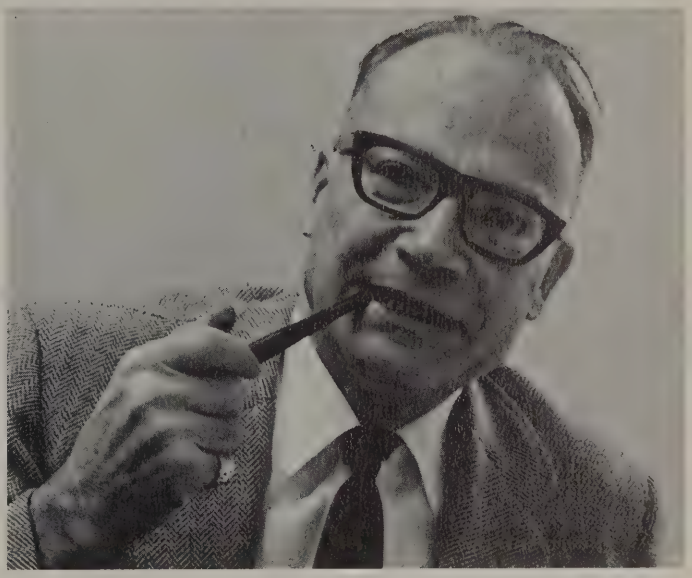

HISTORY

Do you understand? . . . Buddhism, Hinduism . . . **Nectar in a Sieve** . . . an axe to grind . . . quizzes every Friday . . . smoking a pipe . . . fluttering eyelids . . . sideburns and a mustache . . . meanwhile, back at the ranch . . . conservative John . . . pivot dates . . . facts and music . . .

Ruth Kostell, Instructor

Richard Doyle, Instructor

George Montagno, Professor

ART

Intro . . . design . . . Johannesen . . . Ohio College Architecture . . . water color . . . graphics . . . Asian art . . . life drawing . . . oil painting . . . crafts . . . history . . . ceramics . . . pots all over the place . . . basement of East . . . throw on the wheel . . . homemade frames . . . distorted pots . . . skin sketches . . . Cope . . . Modern Art . . . lettering . . . trip to Cleveland . . . hue . . . value intensity . . . kiddies' art . . . "Why don't you draw something that looks like something?"

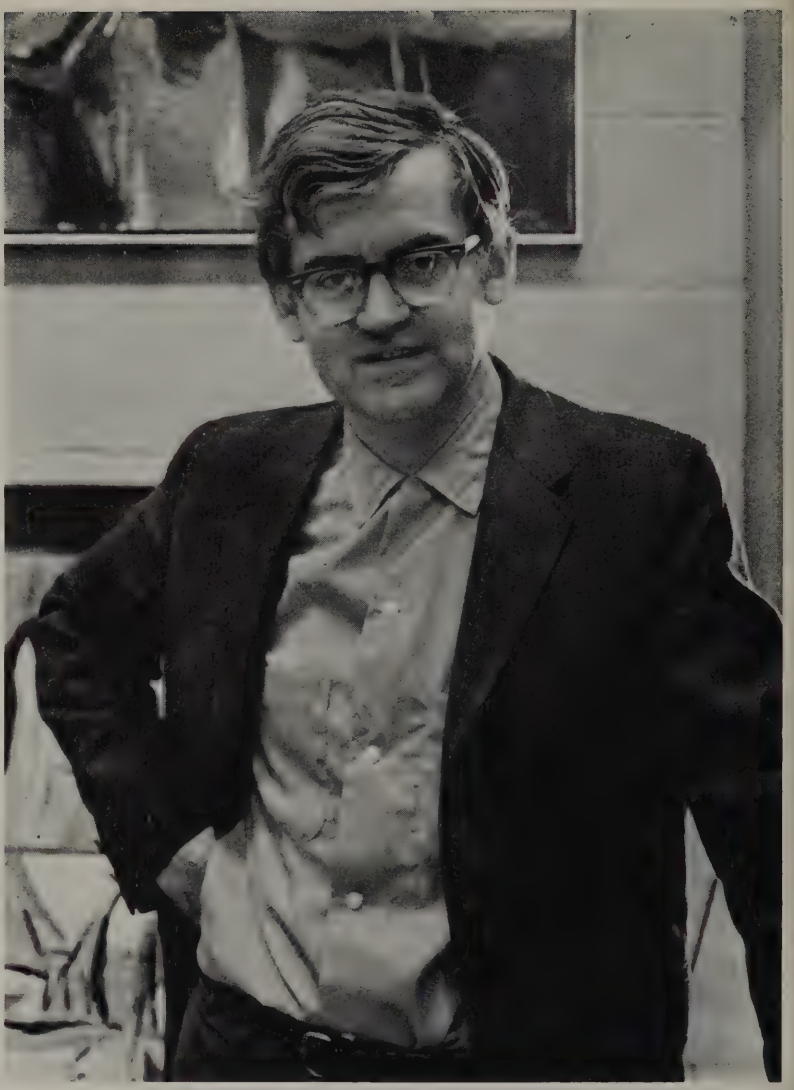

Eric Johannesen—Assoc. Professor

Kathryn C. Rice—Assoc. Professor

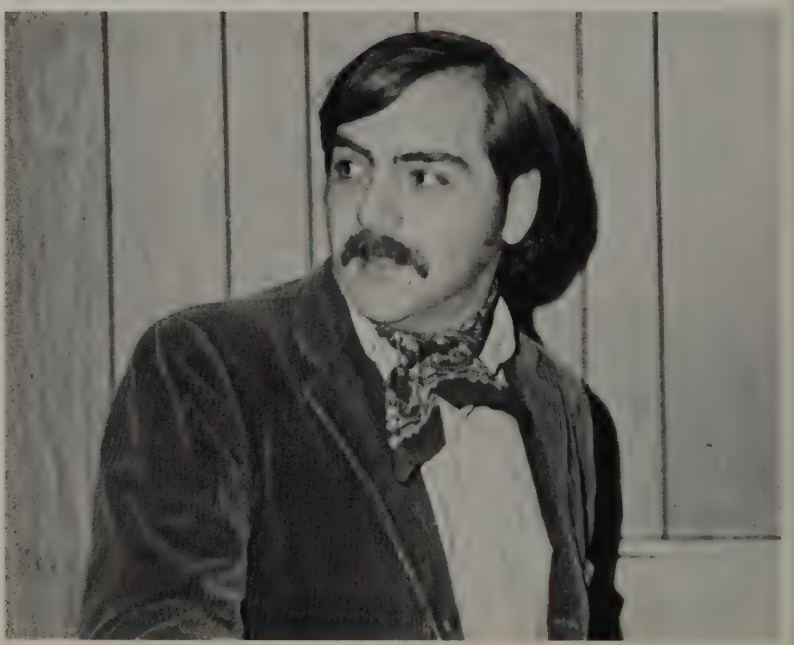

James A. Hopper—Instructor

SPEECH AND DRAMA

Theater 5 . . . Saint RMT . . . RA . . . Vinny . . . Muncie . . . KNOW YOUR LINES . . . Pax . . . Will the set be ready? . . . Hey, dude, stand up straight . . . louder . . . project . . . curtain calls . . . more exercises? . . . Howdy, Neighbor! . . . How's your biscuit? . . . red, white, and blue eyes, Bill? . . . multamedia review . . . Binaca Bill . . . **The Inspector** Is Coming . . . break a leg . . .

Alan Hedges—Ass't. Professor

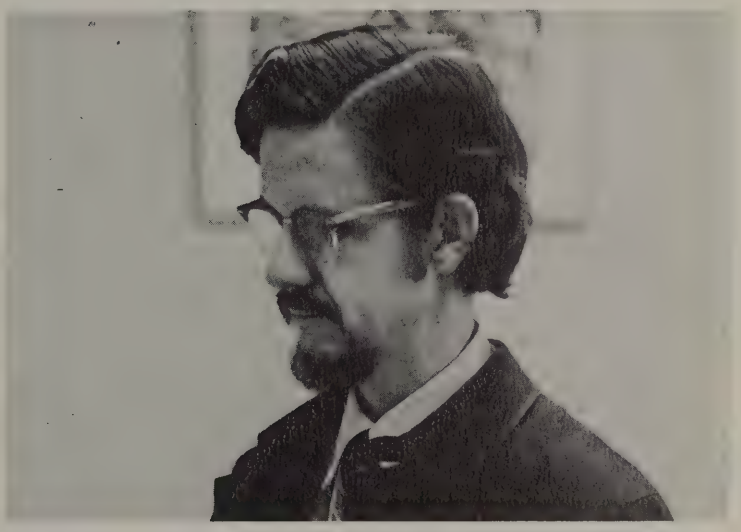

James E. Vincent—Assoc. Professor

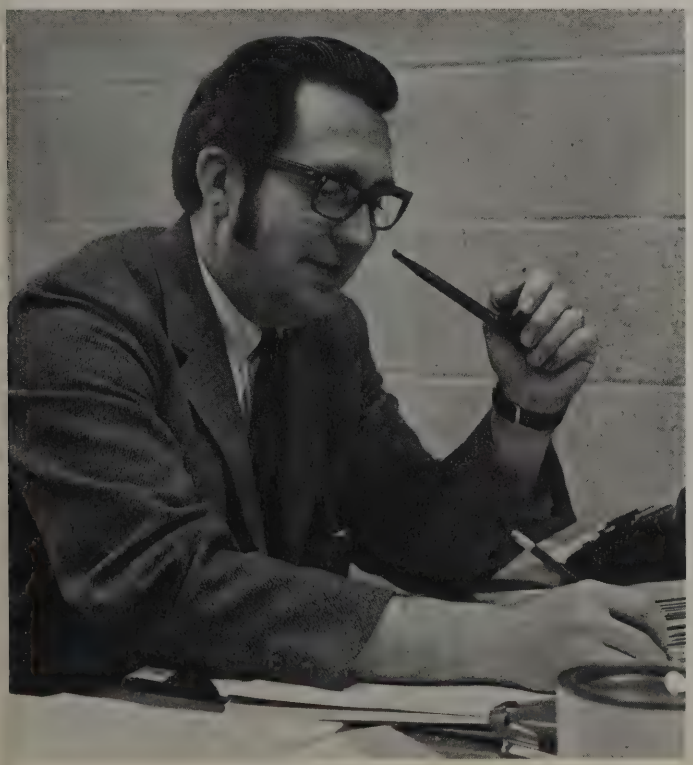

Charles R. Morford—Ass't. Professor

Donald W. Swender—Instructor

PHYSICS

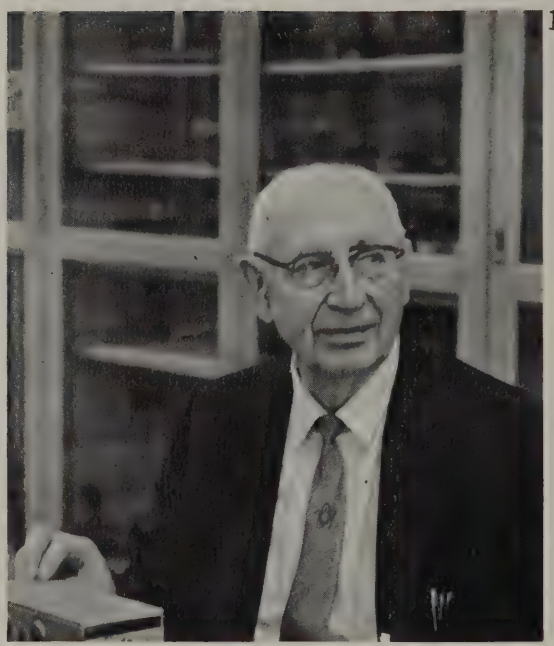

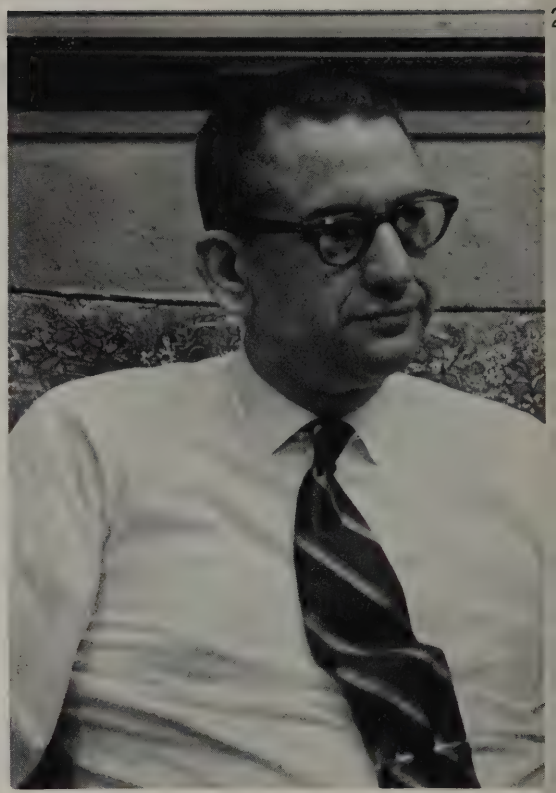

1. **Dr. F.J. Shollenberger**
   Professor

2. **Dr. James Rodman**
   Professor

3. **Dr. William Sloan**
   Assistant Professor

4. **Dr. Ahmad Golestaneh**
   Associate Professor

MUSIC

The following people still owe me green cards . . . Papa . . . Crayon Box —yipes stripes! . . . Malycke Marathon . . . who got a wig? . . . Zanesville gym . . . practice, practice, practice— all night? . . .

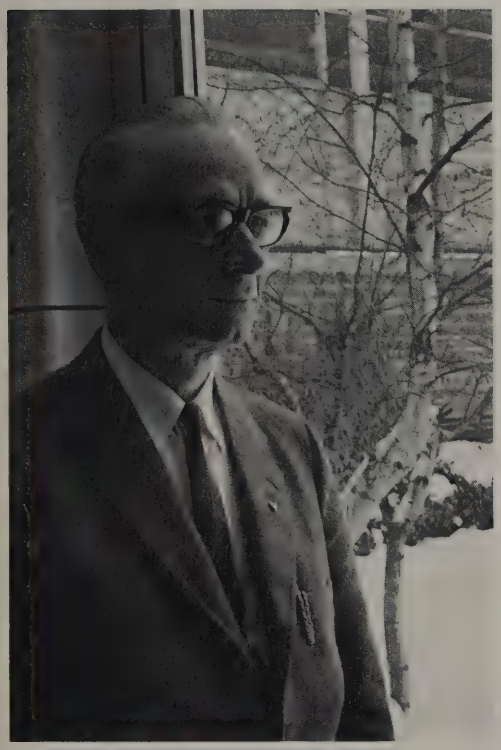

Marshall P. Bailey—Instructor

Bess S. Leven—Ass't.

William Currier—Ass't.

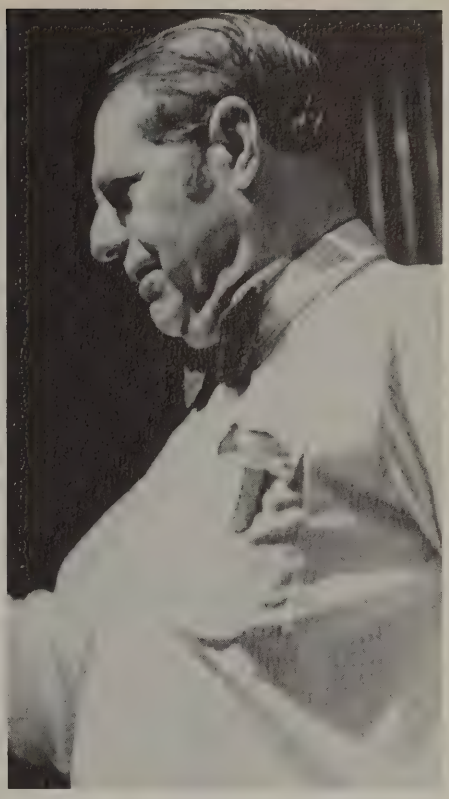

Cecil T. Stewart—Professor

Doris Schieber—Ass't.

Dorothy W. Stahler—Instructor

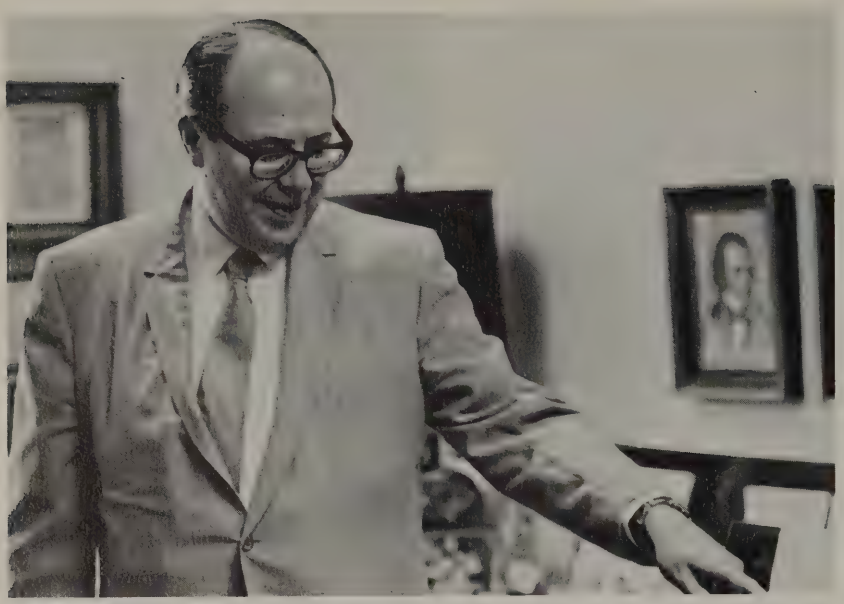

Arthur Lindstrom—Associate Professor

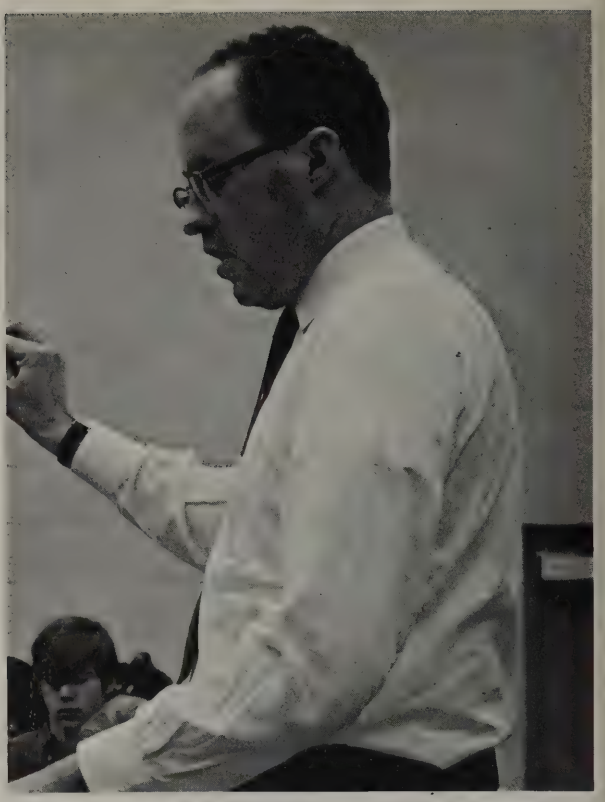

Peter Synnestvedt—Assistant Professor

Arline Tournoux—Assistant

Carl Kandel—Instructor

Steven Malycke—Associate Professor

Mary Ellen Gilpatric—Assoc. Professor

Helen Saffell—Assoc. Professor

David R. Ragosin—Instructor

Gloria Malone—Ass't. Professor

ENGLISH

Don't let language be a hang-up . . . there's an interesting little touch here . . . laughter . . . **THE GREAT VOWEL SHIFT!!!** . . . freshmen term papers . . . **Swann's Way** . . . first period seminars, three times a week . . . conferences . . . black literature . . . Dr. Chapman's marathon tests . . . today you'll be a tenth grade class . . . what's the English teacher's position on . . . buried alma mater in the basement of Chapman Hall . . . journals and short stories . . . reading **The Canterbury Tales** in Old English? . . . many new courses . . . requirements modified . . . forty plays in one quarter? . . . dangling modifiers? . . . "But above all, to thine ownself be true" . . .

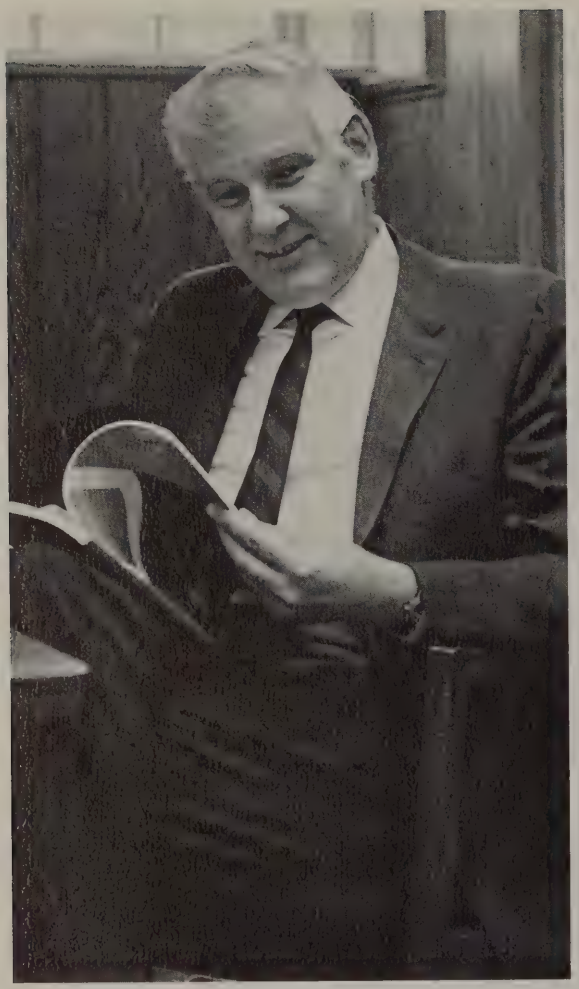

John W. Nelson—Ass't Professor

Earl L. Russell—Professor

Lyle M. Crist—Assoc. Professor

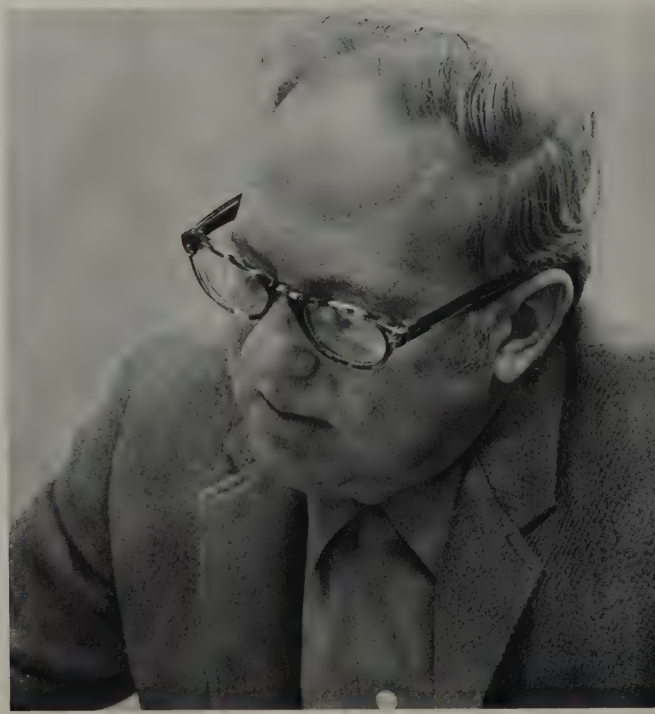

Paul H. Chapman—Professor

CHEMISTRY

1.

2.

3.

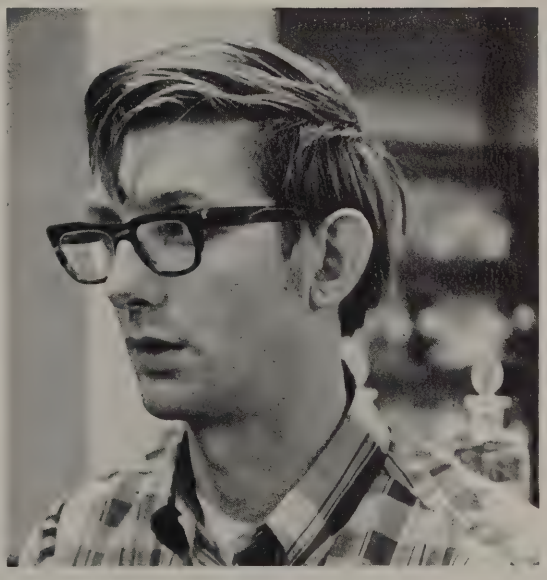

4.

chemistry and physics . . . Astrology book for Dr. Rodman's birthday . . . homemade planetarium . . . spaghetti bowls . . . nine inch Clarke Refractor . . . public nights . . . Observatory south of town . . . "I'm afraid of the steps" . . . Cloudy nights . . . computer center . . . 300 cards with the same answer . . . Thermodynamics . . . optics and spectroscopy . . . New Chemistry course . . . 100 . . . Labs . . . Terry . . . right minus wrong times ten . . . for the physicists in our class . . . the sky is the limit . . . Da Boss . . .

1. **Mrs. R. Hollaway**
   Assistant Professor
2. **Dr. Truman Turnquist**
   Associate Professor
3. **Dr. Arthur Murdoch**
   Associate Professor
4. **Dr. William Carter**
   Assistant Professor

GEOLOGY

field trips in the rain . . . 25 points for a trilobite or a petrified toad . . . glacial snout . . . you have to think like a rock . . . I would call your attention to . . . basically . . . 4,000 miles to take a picture of your hammer . . . he's engaged . . . ridiculous horned toads staring at you . . . longitude is up and down? . . . remarkable . . . do you understand the stuff? . . . I like that question . . . geologists have got to be nuts . . .

1.

2.

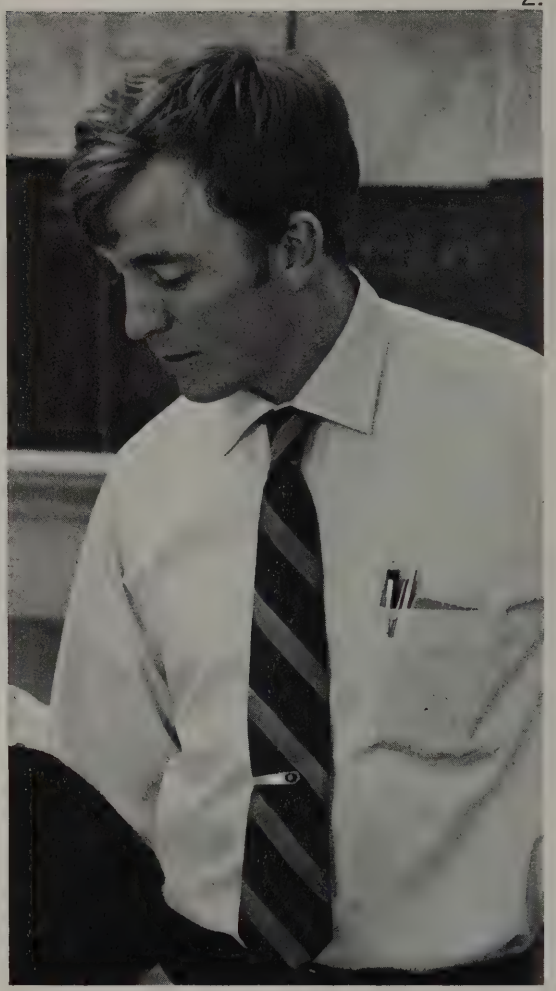

1. **Dr. Robert Wiese**
   Associate Professor

2. **Dr. Ceylon Strong**
   Assistant Professor

3. **Dr. William Rice**
   Professor

3.

BIOLOGY

1.

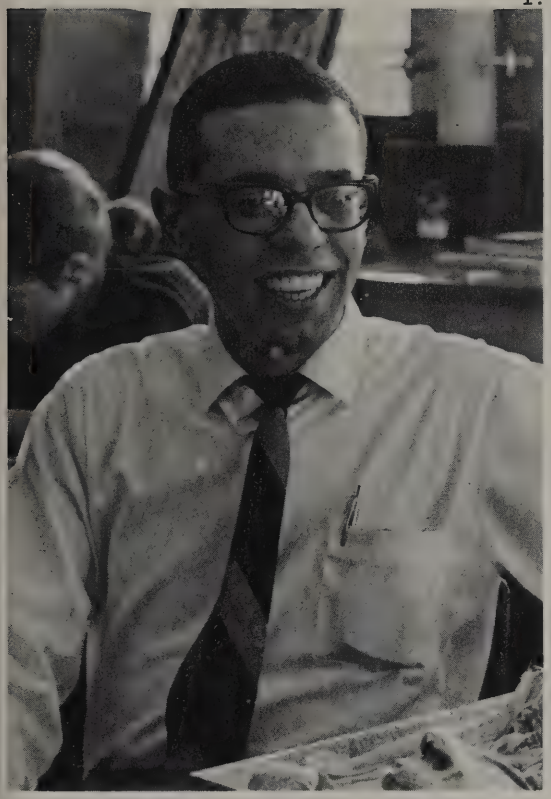

2.

1. **Jose Alcala**
Instructor

2. **Dr. Charles Brueske**
Associate Professor

3. **Dr. Jerry Blount**
Professor

4. **George Osterman**
Associate Professor

4.

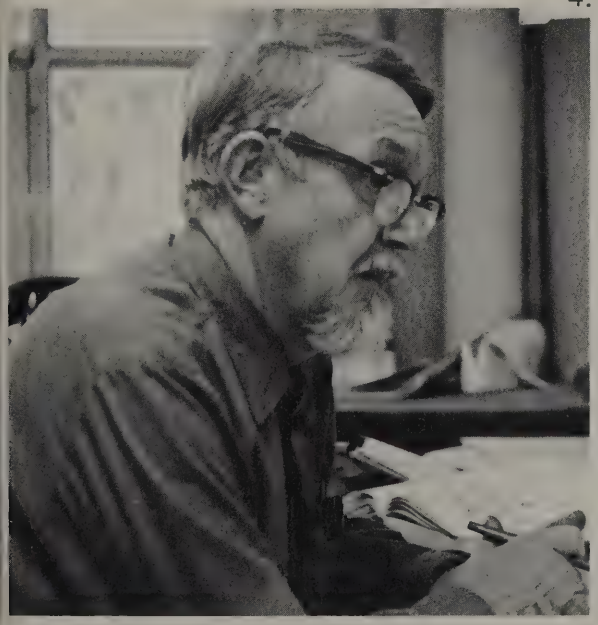

3.

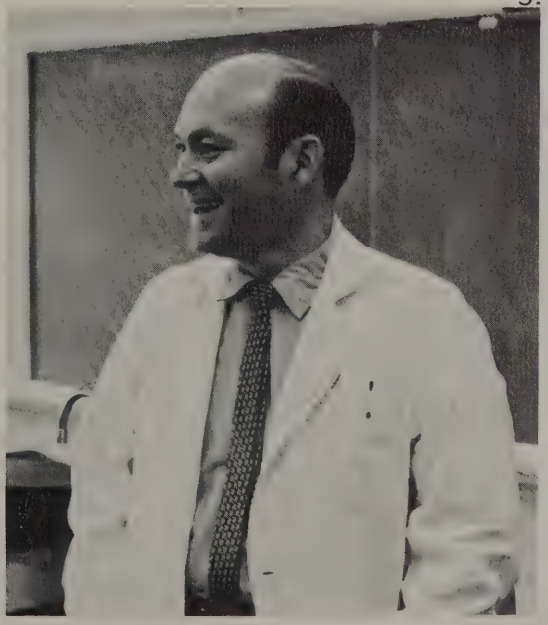

"Any question, any complaints, any poems?" . . . "Would you like an E.K.G.?" . . . how many parasites do you have? . . . a refrigerator full of specimens . . . "My mouse just bit me!" . . . a goatee and mustache . . . right minus wrong . . . "Quick, give me my spray!" . . . maxi lab coats . . . fetal pigs . . . don't you see that signet ring or the plasmodium vivax? . . . It's never going to snow again! . . . algae in the college lakes? . . . "Man's running against nature" . . . survival of the fittest . . .

MATHEMATICS

William Markley, Associate Professor

R. James Miller, Instructor

Dr. Clark on sabbatical . . . offices and classes in East Hall . . . glary lights . . . 1 plus 1 is 2 . . . "What are you doing here today? We don't have a test!" . . . "I would like to have someone in the class" . . . 2 times 2 is not 2 . . . proofs, proofs, proofs and more proofs . . . a new professor . . . "I won't preach a sermon" . . . "the sinners aren't in the congregation today" . . . trains going by . . . number systems . . . sets . . . differential equations . . . quadratic formula . . . stats . . . calc . . . standard deviation of sampling distribution of the mean . . .

Richard Traylor, Instructor

BUSINESS and ECONOMICS

Ray W. Diehl, Associate Professor

Fifo . . . Lifo . . . Adam Smith . . . Friday cuts . . . fire drill instructions . . . sum-of-the-years-digits method . . . practice sets . . . check figures . . . aggregate demand . . . T.V. star in the department from "Dream House" . . . Form 1040 . . . Current Business Forum . . . PERT . . . interviews . . . "He's so cute!" . . . curbing inflation . . . maximize profits . . . J. Holton . . . field trips . . . EOQ . .

J. Holton Wilson, Assistant Professor

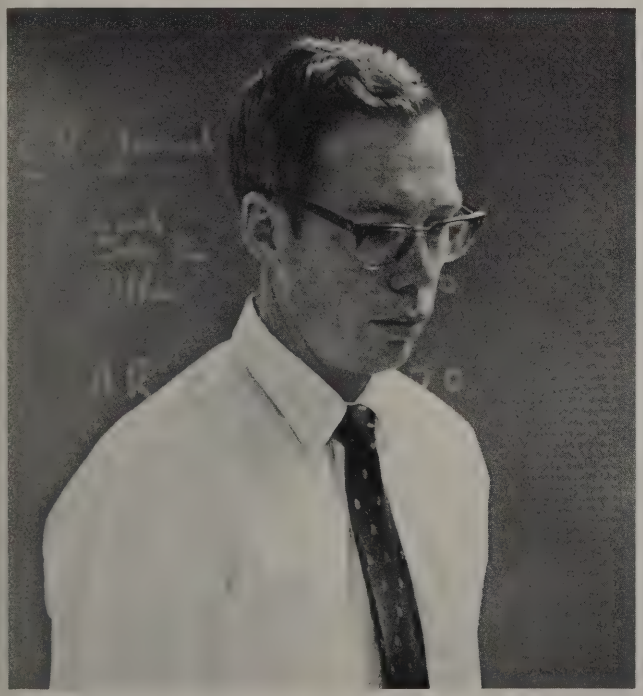

Hubert R. Pinney, Associate Professor

Gary Anderson, Instructor

Gilbert R. Stonesifer, Professor

PSYCHOLOGY

Classes in the open air . . . failure to communicate . . . ethnocentrism . . . Pavlov's dogs . . . Max Weber . . . new psychology lab . . . Gestaldt . . . population explosion . . . group behavior . . . Sigmund Freud . . . Emile Durkheim . . . altruistic suicide . . . rural urban . . . manipulation of people . . . bureaucracies . . . courtship and marriage . . . early final winter quarter . . . seminars . . . innercity education . . . status quo . . . surgate mother . . . diversified gratification . . . social disturbances . . . "he who hath, gits" . . . . individualism . . .

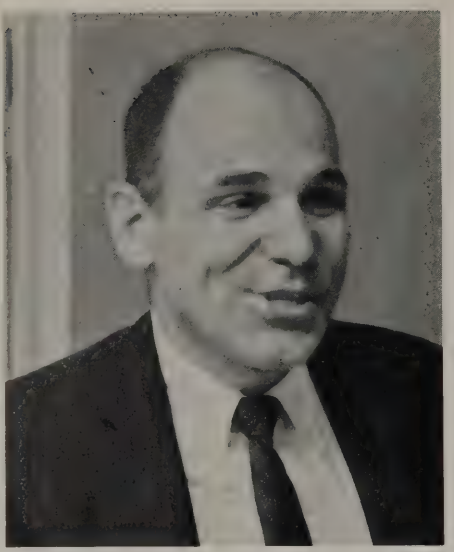

Shea Zellweger—Assoc. Professor

James Beatty—Ass't. Professor

SOCIOLOGY

Richard Fell—Instructor

William Ring—Instructor

Richard Lusky—Instructor

William Porter—Professor

EDUCATION

Intrinsic . . . four-tents . . . material . . . cumbersome . . . practical advice . . . student teacher's banquet . . . 15 page paper . . . have you mastered . . . micro-teaching . . . 47 hours on my bulletin board . . . how many beads are on an abacus? . . . stuttering children . . . as I always say, a sloppy paper, a sloppy mind . . . meaningful . . . in-sight . . . do not neglect your strengths to cultivate your weaknesses . . .

Ralph Daily—Ass't. Professor

Chester Bartram—Professor

Robert Tripp—Assoc. Professor

Georgia Sprinkle—Ass't. Professor

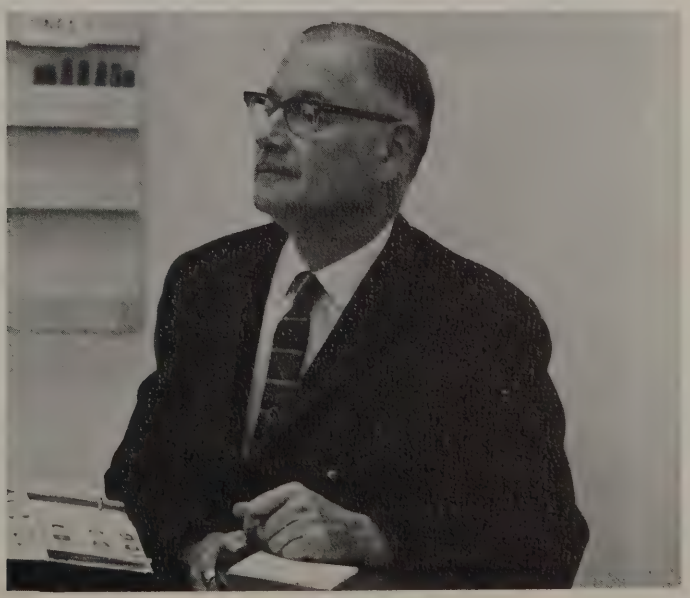

Walter Webb—Assoc. Professor

PHYSICAL EDUCATION

Self-defense . . . don't overeat, smoke, or drink . . . running laps . . . closed classes . . . two cuts . . . set'em up high . . . advanced basketball . . . swimming at the "Y" . . . speedball—neither rain, nor snow, nor sleet . . . looking for lost arrows—in the stadium, in the woods, in the street . . .

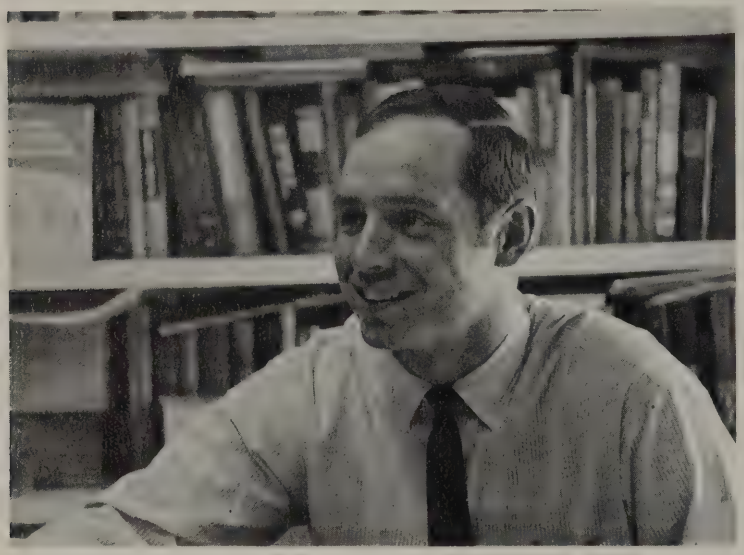

William Dessecker—Ass't. Professor

Laura J. Parsons—Instructor

Mrs. Charles Eynon—Ass't.

Gary Fisher—Ass't.

Marjorie L. Cook—Ass't Professor

Dr. Terry Parsons—Ass't. Professor

Kenneth Wable—Ass't Professor

James Wuske
Assoc. Professor

Jackson Rafeld—Professor

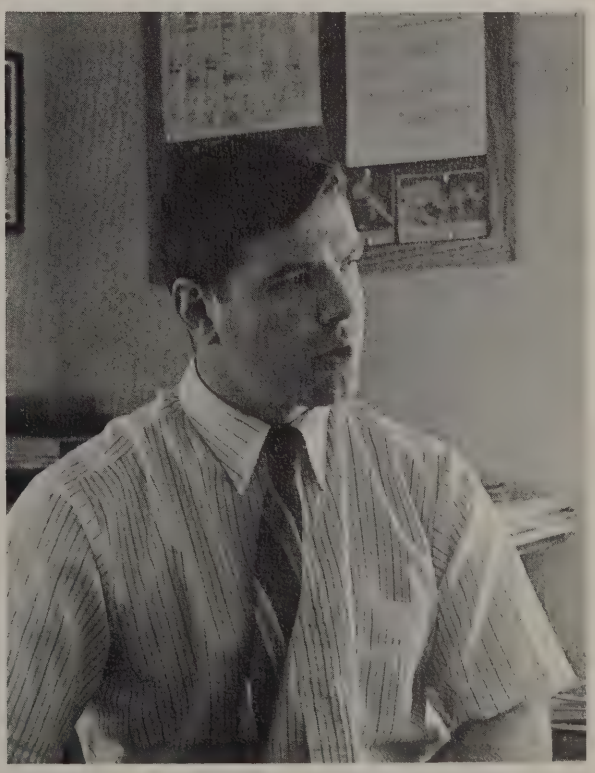

James Tressler—Instructor

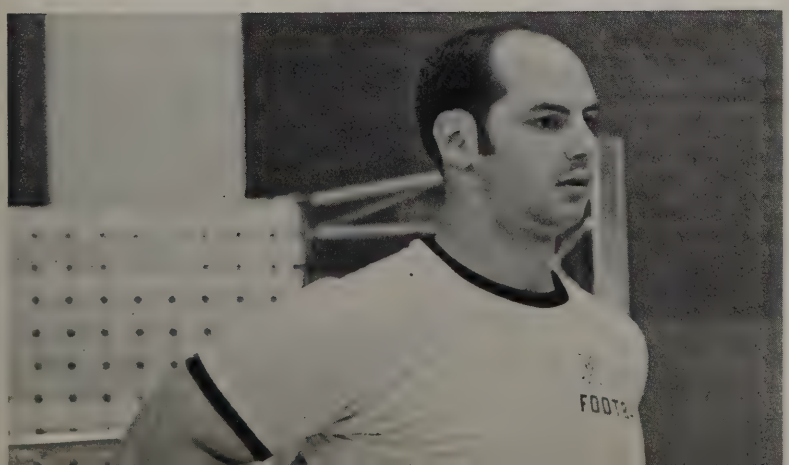

Ron Lynn—Assistant

Ruth Acosta—Lima, Peru. Elementary Education. Alpha Delta Pi, Kappa Phi, Chapel Choir, Collegiate Chorale, WRA, Intercollegiate Volleyball, Campus Center Staff, A.W.S., Who's Who, Treasurer of A.W.S., Homecoming Queen 1969.

Donna Albert—Maple Heights, Ohio. Alpha Chi Omega, Panhellenic Council, Dynamo Staff, WRA, S.N.E.A., Intercollegiate Sports.

James Alexander—Bookston, Indiana.

Margaret Allison—Alliance, Ohio.

Mark Altier—Girard, Ohio.

Diane Archer—East Rochester, Ohio.

Nancy Audrain—Alliance, Ohio.

Mrs. Mary Baran—Alliance, Ohio.

Judy Bartram—Alliance, Ohio.

Rebecca Bates—North Canton, Ohio.

Cynthia Benrendt—North Canton, Ohio. English. Delta Delta Delta, WRA, Mount Union Players, Calliope.

Robert Bennett—North Olmsted, Ohio. Geology. Sigma Nu, "M" Club, Track.

George Bigham—Lakewood, Ohio. Business Administration. Alpha Tau Omega, president and treasurer, Student Senate, I.F.C., vice-president and treasurer, Football team, "M" Club.

David Blank—East Cleveland, Ohio. Math. Sigma Nu, Blue Key, Dynamo business manager, Dynamo Association, Who's Who, Current Business Forum.

Jack Bogart—Cambridge, Ohio.

David Booth—Akron, Ohio. Religion. Sigma Theta Epsilon, Student Senate, WRMU general manager.

Dana Bostwick—North Benton, Ohio.

Perry Bourn—Uniontown, Ohio.

Gaye Bourne—East Liverpool, Ohio.

Rick Boyd—Atwater, Ohio.

Robert Brainard—Rocky River, Ohio. English. Alpha Tau Omega, Student Senate, Dynamo Staff, Dynamo Association, Unonian Staff, Campus Center Staff.

William Brust—Columbus, Ohio. Math and Business Administration. Sigma Alpha Epsilon.

Carolyn Burdette—Delta, Ohio. Art Education. Alpha Chi Omega, Chapel Choir, A.W.S., S.A.C., May Day Court, Maid of Honor.

Scott Burnworth—Confluence, Pennsylvania.

Kenneth Cardinal—Sebring, Ohio. History. Alpha Tau Omega.

Diane Carpenter—Penn Hills, Pennsylvania. Elementary Education. Alpha Delta Pi, Chapel Choir, S.N.E.A.

Lynn Carroll—Beaver Falls, Pennsylvania. Business Administration. Sigma Nu, Current Business Forum, M.R.C., Newman Club, "M" Club, Cross Country, Track.

Jane Christian—Suffield, Ohio. Math. Alpha Chi Omega, S.N.E.A.

Jack Clark—Lorain, Ohio. Business Administration. Sigma Alpha Epsilon.

Margie Clark—Pittsburgh, Pennsylvania. Elementary Education. Alpha Xi Delta, W.R.A.

Charles Codrea—Alliance, Ohio.

Maria Colaizzi—Alliance, Ohio. Political Science. Alpha Lambda Delta, S.N.E.A.

Debbie Colaw—Cincinnati, Ohio.

James Coombes—Pittsburgh, Pennsylvania. Political Science. Sigma Alpha Epsilon, president and pledge trainer, Student Senate, I.F.C., Unonian Staff, S.A.C.

David Crawford—Alliance, Ohio.

Dianne Cress—Pittsburgh, Pennsylvania. History. Orchestra, S.N.E.A.,A.W.S., Young Republicans Club.

Janet Crossland—Bellevue, Pennsylvania. Political Science, Alpha Lambda Delta, Lauriger, Pi Gamma Mu, Student Senate, I.S.A., vice-president and president, I.R.C., secretary-treasurer and president.

Paul Cubick—Masury, Ohio. Music Education. Phi Mu Alpha Sinfonia, Brass Choir, Chapel Choir, Collegiate Chorale, Mount Union Band, S.N.E.A.

David Dan—Alliance, Ohio. Economics.

James Daniel—Alliance, Ohio.

Gary Daugherty—Cortland, Ohio. French. Blue Key, Dormitory Counselor, M.R.C., treasurer.

Dorothy Davis—Martins Ferry, Ohio.

Harold Davis—Canton, Ohio.

David DeVille—Lisbon, Ohio. History. Blue Key, Newman Club.

Pamela Doak—Pittsburgh, Pennsylvania. Sociology. Student Senate, Dormitory Counselor, Dynamo Staff, W.R.A., A.W.S., Judicial Board, Black Student Union.

Brian Dorr—Kensington, Ohio. Music Education. Sigma Nu, Phi Mu Alpha Sinfonia, Brass Choir, Collegiate Chorale, Madrigal Singers, Mount Union Band, Mount Union Choir, I.F.C., Mount Union Players, Who's Who.

Thomas Drummond—Brookfield, Ohio. History. Brass Choir, Mount Union Band, Young Republicans Club.

Lydia DuBois—Paris, Ohio. Elementary Education.

Betsy Durben—Cambridge, Ohio.

Karen Edwards—Mingo Junction, Ohio.

Rosemary Edwards—North East, Pennsylvania. French. Newman Club, secretary.

Donald Ehret—Canton, Ohio. Speech and Drama. Alpha Psi Omega Blue Key, president, Psi Kappa Omega, Student Senate, Mount Union Players, S.A.C.

Linda Eley—Tiffin, Ohio. Elementary Education. Alpha Chi Omega, corresponding secretary, S.N.E.A., A.W.S., S.A.C.

Alan Emshoff—Solon, Ohio. History. Phi Kappa Tau.

William Esposito—Jamaica, New York.

Diane Evans—Bemus Point, New York. Elementary Education. Chapel Choir, Collegiate Chorale, A.W.S., Kappa Phi.

Susan Evans—Warren, Ohio. Elementary Education. Alpha Chi Omega, W.R.A., S.N.E.A., A.W.S.

Lesley Ferris—Chardon, Ohio. Speech and Drama. Delta Delta Delta, president and rush chairman, Alpha Psi Omega, Cwens, Lauriger, Mount Union Band, head majorette, Student Senate, secretary and member-at-large, Panhellenic Council, Dynamo Staff, Mount Union Players, S.A.C., Who's Who, Vice-president of freshman and sophomore classes.

James Flick—Berlin Center, Ohio. Physics.

Mark Ford—Port Clinton, Ohio. Business Administration. Young Republicans Club, Current Business Forum.

June Ann Fursey—Toronto, Ontario Canada. Elementary Education. Alpha Xi Delta, treasurer, Student Senate, Dynamo Staff, W.R.A., S.N.E.A., S.A.C.

Richard Gay—Atwater, Ohio. Business Administration. Blue Key, Pi Gamma Mu, Mount Union Band.

Kenneth Gibbons—Beloit, Ohio. Biology. Dynamo Staff, "M" Club, Athletic Trainer for football, baseball and basketball.

Linda Gibson—Alliance, Ohio. Music Education. Mu Phi Epsilon, Chapel Choir, Orchestra, String Quartet.

Janet Gilbert—North Wales, Pennsylvania. Biology. Mu Phi Epsilon, Phi Sigma, Chapel Choir, Collegiate Chorale, Intercollegiate Volleyball.

Mrs. Deborah Givens—Alliance, Ohio.

Ronald Givens—Alliance, Ohio.

Mrs. Sue Glass—Alliance, Ohio.

David Goodrich—Pittsburgh, Pennsylvania. English. Dynamo Staff, WRMU Staff, Calliope Staff, Soccer, Judicial Board.

Karen Graef—North Canton, Ohio. Comprehensive Social Studies. Alpha Delta Pi, W.R.A., S.N.E.A.

Jonathan Graham—St. Clairsville, Ohio.

Barbara Green—Aurora, Ohio. Psychology. Alpha Chi Omega, Majorette, Tutorial Program.

Donald Grischow—Struthers, Ohio. Accounting. Student Senate, Dormitory Counselor, Dynamo Staff, "M" Club, Cross Country, Track, Current Business Forum, president, M.R.C., treasurer.

Richard Halsey—South Euclid, Ohio. English and Spanish. Mount Union Band, S.N.E.A., Young Republicans Club, Tutorial Program.

John Hamilton—Lakewood, Ohio. Music. Phi Mu Alpha Sinfonia, Brass Choir, Chapel Choir, Collegiate Chorale, Mount Union Band, Orchestra, Dynamo Staff, WRMU Staff, Pep Band.

Mrs. Peggy Hanna—Alliance, Ohio.

Torben Hansen—South Euclid, Ohio.

Richard Hargrave—Pittsburgh, Pennsylvania. History. Track.

Roger Hart—East Palestine, Ohio. Biology. Phi Sigma, S.N.E.A., Laboratory Assistant.

Mark Haubert—Alliance, Ohio. Sociology. Track.

Micnael Hauch—Canton, Ohio. Chapel Choir, Collegiate Chorale, Mount Union Choir, Student Senate, American Chemical Society, "M" Club, Cross Country, Track, S.A.C., Sigma Alpha Epsilon, vice-president and secretary.

Sharon Haycock—Narberth, Pennsylvania.

Sue Hazen—Wadsworth, Ohio. Sociology. Alpha Delta Pi, Dormitory Counselor, A.W.S.

Jeff Headman—Ashtabula, Ohio. Math. Phi Kappa Tau, S.N.E.A., Basketball, Soccer.

Linda Hempstead—Lisbon, Ohio. French. Alpha Delta Pi, Alpha Lambda Delta, S.N.E.A., Unonian Staff.

Marilyn Hering—Lyndurst, Ohio. Elementary Education. Kappa Phi, S.N.E.A.

Phillip Hess—Bergholz, Ohio.

Mrs. Kathryne Norton Hettler—Alliance, Ohio.

Cynthia Hickson—Streetsboro, Ohio. Elementary Education. Alpha Delta Pi, Lauriger, Chapel Choir, Student Senate, S.N.E.A., A.W.S., secretary, S.A.C., vice-president and social chairman, Who's Who.

Marguerite Hill—Ashtabula, Ohio. Elementary Education. Alpha Delta Pi, S.N.E.A.

Bruce Hixon—Canton, Ohio. History. Student Senate, Dormitory Counselor, "M" Club, WRMU Staff, Soccer, S.A.C., M.R.C.

Mont Hollingsworth—Bethesda, Ohio. History. Phi Kappa Tau, Mount Union Players.

Randall Holmes—Hicksville, New York.

Lynne Hopkins—North East, Pennsylvania. Elementary Education. Delta Delta Delta, S.N.E.A.

Carleton Hostetler—Canton, Ohio. Math.

Kathleen Howe—Youngstown, Ohio. Biology. Alpha Xi Delta, Student Senate, social Chairman.

James Ickes—Glenshaw, Pennsylvania. Biology. S.N.E.A., S.A.C.

Robert James—Youngstown, Ohio. Economics. Alpha Tau Omega, "M" Club, Track, Ohio Conference Champion.

Jere Jarrett—Uniontown, Ohio. Business Administration. Alpha Tau Omega, Blue Key, Student Senate, Men's Judician Board, secretary, M.R.C., Head Resident of Miller Hall, Who's Who.

Beverly Johnson—Hubbard, Ohio. Elementary Education. Alpha Chi Omega, Chapel Choir, S.N.E.A., A.W.S.

Carl Johnson—Youngstown, Ohio.

Dale Kanouse—Jackson, Ohio.

Linda Keller—Doylestown, Ohio.

Lloyd Kelley—Newark, Ohio.

Karen Kloss—Avon, Ohio. History and Political Science. Delta Delta Delta, recording secretary, Pi Gamma Mu, W.R.A., Unonian Staff, A.W.S.

David Kocher—East Sparta, Ohio. Biology. Alpha Tau Omega, "M" Club, Basketball, Track.

Richard Kunz—Alliance, Ohio.

Cheryl Lalu—Sebring, Ohio. Spanish. Delta Delta Delta, Cwens, Cheerleader.

Mark Laport—Milwaukee, Wisconsin. Biology. Alpha Tau Omega, Student Senate, Unonian Staff, Basketball.

Kathryn Laurich—Warren, Pennsylvania. Sociology. Alpha Xi Delta, president, Panhellenic Council, Tutorial Program.

Priscilla Lawson—Jamestown, New York.

Richard Leaders—Alliance, Ohio. Math.

Mrs. Jeannie Lee—Alliance, Ohio. English.

Georgia Lehman—Pittsburgh, Pennsylvania. English. Delta Delta Delta, executive secretary, Alpha Lambda Delta, Dynamo Staff, Mount Union Players, Calliope Editor, A.W.S., S.A.C.

Sue Lesuer—Richmond Heights, Ohio.

Beth Lindenberger—Canton, Ohio. English. Alpha Delta Pi, song leader and historian, Cwens, secretary, Chapel Choir, Dormitory Counselor, S.N.E.A., Unonian Staff.

Tedd Lingo—Cuyahoga Falls, Ohio. Math and Economics. Sigma Alpha Epsilon, Student Senate.

Barry Linville—Cortland, Ohio. Business and Accounting. Sigma Alpha Epsilon, I.F.C., Dormitory Counselor, M.R.C.

David Logan—Toronto, Ohio. Economics. Phi Kappa Tau, Student Senate, I.F.C.

Larry Logan—Minerva, Ohio.

Ann Logee—Wooster, Ohio. English. Alpha Delta Pi, W.R.A., president and vice-president, Intercollegiate Sports.

Jeff Lonsdale—Marion, Ohio. Business Administration. Alpha Tau Omega, Dynamo sports editor, Dynamo Association, "M" Club, WRMU Staff, Cross Country, Track, Current Business Forum.

Nancy Lore—Pittsburgh, Pennsylvania. Elementary Education. Alpha Chi Omega, treasurer, Chapel Choir, Student Senate, S.M.E.A., secretary, A.W.S.

James Loudin—Atwater, Ohio.

Michael Loudin—Atwater, Ohio.

David Lundquist—Jamestown, New York. Business Administration. Sigma Alpha Epsilon, "M" Club, Unonian business manager, Baseball, S.A.C., treasurer.

Deborah Lusky—Farmington, Michigan.

Dennis Lutton—Alliance, Ohio.

Bruce McBride—Cambridge, Ohio. Biology. Alpha Tau Omega, "M" Club, Basketball.

James McCammon—Alliance, Ohio.

Toni McCarthy—East Palestine, Ohio. Elementary Education. Alpha Chi Omega, recording secretary, Dormitory Counselor, S.N.E.A., treasurer, S.A.C.

Jack McClelland—Zanesville, Ohio. Political Science, Alpha Tau Omega.

Robert McCrea—Alliance, Ohio. Biology. Phi Delta Theta and Football at Ohio Wesleyan University.

Mark McDowell—Falls Church, Virginia.

Mary Beth McGaw—New Brunswick, New Jersey. English. Alpha Lambda Delta, Collegiate Chorale, S.N.E.A., Calliope Staff.

Patricia McNeill—Barberton, Ohio. Elementary Education. Alpha Chi Omega, Chapel Choir, W.R.A., Unonian Staff, A.W.S.

Leigh Mainwaring—Alliance, Ohio. Math and Business. Delta Delta Delta, rush chairman, Panhellenic Council, Unonian Staff, A.W.S.

Gary Mair—Alliance, Ohio.

Ruth Malavite—East Sparta, Ohio, Elementary Education. Alpha Chi Omega, Chapel Choir, Collegiate Chorale, Mount Union Choir, Dynamo Staff, Dynamo Association, W.R.A., S.N.E.A., A.W.S., Intercollegiate Volleyball.

Rose Markovich—Alliance, Ohio. Math. Alpha Lambda Delta, Mount Union Band, Orchestra.

Martha Mattner—Verona, Pennsylvania. Sociology. Kappa Phi, Mount Union Band, Orchestra, Unonian Staff, Intercollegiate Sports.

Judith Mayborn—Cuyahoga Falls, Ohio. Elementary Education. Alpha Xi Delta, pledge trainer, S.N.E.A., A.W.S., Cheerleader, Secretary of Senior Class, President of McMaster Hall.

Suzanne Meikle—Youngstown, Ohio. English. Delta Delta Delta, Dynamo Staff, W.R.A., Unonian Staff, Calliope Staff.

Ronald Mellott—Shippensburg, Pennsylvania. Economics. Sigma Nu, Track.

Donald Menz—Honeoye Falls, New York. Math. Chapel Choir, "M" Club, Mount Union Players, Soccer. Wrestling.

Barbara Merryman—Dillonvale, Ohio. Music. Alpha Lambda Delta, treasurer, Mu Phi Epsilon, chaplain, Chapel Choir, Collegiate Chorale, Mount Union Choir, Orchestra, String Quartet.

Scott Miller—Andover, Ohio. Political Science. Sigma Alpha Epsilon, "M" Club, Soccer.

Shirley Miskoe—Cleveland, Ohio. Music Education. Mu Phi Epsilon, Chapel Choir, Collegiate Chorale, Mount Union Choir, Orchestra, Theater 5.

Karen Modzel—Youngstown, Ohio. Sociology. Pi Gamma Mu, secretary-treasurer, Dynamo Staff, copy editor, Dynamo Association, Unonian Staff.

Betty Monaco—Alliance, Ohio.

Martha Moncrief—Alliance, Ohio. English. Delta Delta Delta, chaplain, Cwens, W.R.A., A.W.S., Cheerleader, captain, 1969 May Day Queen, 1969 Homecoming Court, Cover Girl Contestant, Who's Who.

David Morrow—Louisville, Ohio.

Robert Mosley—Beaver Falls, Pennsylvania. Spanish, Religion and Philosophy. WRMU Staff, Black Student Union, Who's Who.

Maryanne Mueller—Medina, Ohio. Math. Collegiate Chorale, S.N.E.A., A.W.S.

Ann Myers—Hartville, Ohio. History. Alpha Lambda Delta, Brass Choir, Mount Union Band, S.N.E.A.

Nancy Myers—Jamestown, New York. English. Chapel Choir, Collegiate Chorale, Mount Union Choir, Dynamo Staff, S.N.E.A., A.W.S., President of Elliott Hall.

Jeff Nickell—Wickliffe, Ohio. Sociology. Phi Kappa Tau, I.F.C., S.A.C., Men's Judicial Board.

Edwin Oot—Watertown, New York. Psychology. Alpha Tau Omega.

Dean Patrick—Orrville, Ohio. Math. Phi Kappa Tau, vice-president and treasurer, Blue Key, Student Senate, "M" Club, Basketball Manager, Soccer, captain, Treasurer of Sophomore, Junior and Senior Classes.

Judith Peterson—Alpha Chi Omega, Lauriger, Brass Choir, Mount Union Band, Orchestra, Dormitory Counselor, S.N.E.A., Unonian Staff, Majorette.

Mrs. Alberta Fuller Phipps—Columbus, Ohio. Elementary Education. Alpha Lambda Delta, historian, Cwens, Lauriger, Psi Kappa Omega, Collegiate Chorale, Mount Union Band, Kappa Phi, president, S.N.E.A.

Charles Pollock—Niles, Ohio. Psychology. Chapel Choir, Dormitory Counselor, S.A.C., M.R.C., Men's Judicial Board, Young Republicans Club.

Ann Porter—Cuyahoga Falls, Ohio. English. Alpha Delta Pi, president, Cwens, Student Senate, Panhellenic Council, W.R.A., A.W.S., first vice-president, S.N.E.A., Women's Judicial Board, president.

Robert Poto—Alliance, Ohio. Accounting.

Dennis Quinlan—Alliance, Ohio.

Philip Raynes—Steuvenville, Ohio. Religion. Sigma Theta Epsilon, I.S.A., WRMU Staff.

Thomas Reamsnyder—Toledo, Ohio. History. "M" Club, Baseball.

Gregory Reynolds—New Castle, Pennsylvania.

Stephen Rhodes—Conneaut, Ohio. Speech. Alpha Tau Omega, Worthy Usher, Worthy Keeper of the Annals, WRMU Staff.

Sandra Ritchie—Pittsburgh, Pennsylvania. Elementary Education. Alpha Delta Pi, corresponding secretary, Student Senate, Unonian Staff, S.N.E.A.

Mrs. Jan Johnson Robb—Alliance, Ohio. Sociology. Delta Delta Delta, W.R.A., May Day Court.

Gregg Robinson—Barnesville, Ohio. Business Administration. Sigma Alpha Epsilon, S.A.C., S.N.E.A.

Mary Kay Roslund—East Liverpool, Ohio. Sociology. Alpha Chi Omega, president, Student Senate, Panhellenic Council, A.W.S., S.A.C., secretary, Who's Who.

David Ross—Rocky River, Ohio. Business Administration. Sigma Alpha Epsilon, Eminent Deputy Archon, Student Senate, "M" Club, Track, S.A.C.

John Rowe—Alliance, Ohio.

Janice Rupert—Natrona Heights, Pennsylvania. Music Education. Alpha Lambda Delta, Cwens, Lauriger, Mu Phi Epsilon, president, Chapel Choir, Collegiate Chorale, Mount Union Choir, Dormitory Counselor.

Frank Russell—Painesville, Ohio.

Sally Schweitzer—Canton, Ohio. Elementary Education. Chapel Choir, Student Senate, S.N.E.A., Alpha Delta Pi.

Bruce Sedgwick—Wellesley Hills, Massachusettes. Business Administration.

Nancy Sedwick—Warren, Pennsylvania. Elementary Education. Alpha Delta Pi, recording secretary, Chapel Choir, Collegiate Chorale, S.N.E.A., vice-president and treasurer, A.W.S.

Hugh Shaffer—Alliance, Ohio. Religion and Philosophy. Sigma Alpha Epsilon, secretary, I.F.C., president, Student Life Committee.

Bradley Shanks—Canton, Ohio. Biology. Sigma Nu.

Roger Shaw—Mentor, Ohio. Business Administration.

Mrs. Connie Shem—Alliance, Ohio.

Donald Shem—Alliance, Ohio.

Richard Shields—Lyndhurst, Ohio. Music Education. Phi Mu Alpha Sinfonia, secretary, Chapel Choir, Collegiate Chorale, Mount Union Band, vice-president, Mount Union Choir, Orchestra, S.N.E.A., Drum Major.

Janet Shotts—Canfield, Ohio. Math. Dynamo Staff, S.N.E.A.

Michael Simington—Poland, Ohio. English. Phi Kappa Tau, Blue Key, Dormitory Counselor.

Steven Sloan—North Canton, Ohio.

Ronald Smart—Youngstown, Ohio. Chemistry. Alpha Tau Omega, Alembroic Society, American Chemical Society.

Donald Smith—Bethesda, Ohio. Economics. Phi Kappa Tau. Student Senate, treasurer, I.F.C., Dormitory Counselor, Dynamo Staff, WRMU Staff, Campus Center Staff, S.A.C., M.R.C., secretary, Who's Who.

Patricia Smith—Alliance, Ohio. French. S.N.E.A.

William John Smith—Ashtabula, Ohio. Elementary Education. "M" Club, Baseball.

Connie Snode—Alliance, Ohio. Elementary Education. Alpha Xi Delta, recording secretary, W.R.A., S.N.E.A., Unonian Staff, S.A.C.

Lynda Solt—Alliance, Ohio.

Stephanie Somers—Mogodore, Ohio. History and Sociology. Alpha Delta Pi, Cwens, Lauriger, secretary-treasurer, Student Senate, Panhellenic Council, A.W.S., president, Standards Board, Student Life Committee, 1967 Outstanding Freshman Woman, Senior Class vice-president, Who's Who.

Linda Spear—Canton, Ohio. English. Chapel Choir, Collegiate Chorale, Mount Union Choir, Dormitory Counselor, S.N.E.A., A.W.S.

Lewis Speece—Berlin Center, Ohio.

Jeanne Sponseller—North Canton, Ohio.

Stephen Stanislaw—Lorain, Ohio. Math. Alpha Tau Omega, Newman Club, Unonian Staff, Slater Head Waiter.

Donald Stevic—Mogadore, Ohio. Political Science. Soccer.

Donald Stephen Stone—Alliance, Ohio. Political Science. Pi Gamma Mu, president, Intramural Sports.

Tracey Strain—Canton, Ohio. Music and French. Mu Phi Epsilon, Chapel Choir, Collegiate Chorale.

David Switter—Massillon, Ohio. Biology. Phi Kappa Tau, secretary, Blue Key, Phi Sigma, president, M.R.C.

Cynthia Taylor—Alliance, Ohio. English.

Dennis Thompson—Alliance, Ohio. Psychology. Brass Choir, Mount Union Band, Young Republicans Club.

Mrs. Linda Huft Thompson—Alliance, Ohio. Music Education. Alpha Lambda Delta, Mu Phi Epsilon, Brass Choir, Chapel Choir, Collegiate Chorale, Mount Union Band, WRMU Staff.

Mark Thompson—Verona, Pennsylvania.

Carol Topalian—Cuyahoga Falls, Ohio. English. Alpha Delta Pi, Dormitory Counselor, W.R.A., Unonian Staff, Campus Center Staff, A.W.S.

Amanda Trask—Somerville, New Jersey. History. Chapel Choir, Collegiate Chorale, Mount Union Choir, S.N.E.A., Young Republicans Club, Kappa Phi.

Thomas Turner—Eastlake, Ohio.

Mrs. Sharon VanFossan—Alliance, Ohio. Elementary Education. S.N.E.A.

Eugene Valentine—Alliance, Ohio.

David Venter—New Kensington, Pennsylvania. History. Phi Kappa Delta, Chapel Choir, Debate, Young Republicans Club, president and vice-president.

Patricia Wachsman—Alliance, Ohio. Elementary Education. Alpha Xi Delta, corresponding secretary, S.N.E.A., Unonian Typing Editor, A.W.S., S.A.C. Executive Board.

David Waggoner—Youngstown, Ohio. Chemistry. Alpha Tau Omega, Alembroic Society, president, American Chemical Society, Outstanding Junior Chemistry Award.

Bonnie Walker—Hubbard, Ohio. Elementary Education. Alpha Chi Omega, W.R.A., A.W.S., Women's Intercollegiate Sports.

Susan Walker—Mentor, Ohio. Biology. Phi Sigma, vice-president and treasurer, W.R.A., Kappa Phi.

Judith Wallace—Cuyahoga Falls, Ohio. French. Delta Delta Delta, Unonian Editor, S.A.C.

Ruth Wallace—Middleport, New York. Elementary Education. Alpha Xi Delta, membership chairman, Chapel Choir, Collegiate Chorale, Mount Union Choir, Student Senate, Panhellenic Council, S.N.E.A., Unonian Staff, A.W.S., S.A.C., Standards Board, Homecoming Court.

Cynthia Warren—Greenville, Pennsylvania. Music Education. Mu Phi Epsilon, Chapel Choir, Orchestra, String Quartet.

James Watson—East Aurora, New York. English. Dynamo Staff, Unonian Staff, Soccer.

Paul Weaver—Barberton, Ohio. Economics. Dormitory Counselor, Miller Hall Head Resident, "M" Club, Football, Men's Judicial Board, president, Athletic Board of Control, M.R.C., Who's Who.

David Weber—Maumee, Ohio. History. Blue Key, Tennis.

Janice Weber—Cleveland, Ohio. Elementary Education. Alpha Lambda Delta, Collegiate Chorale, Dormitory Counselor, Dynamo Staff, S.N.E.A.

Judith Weber—Alliance, Ohio. Elementary Education. Alpha Xi Delta, chaplain, Chapel Choir, S.N.E.A., Unonian Staff, Freshman Handbook Editor.

Michael White—North Canton, Ohio. Religion. Sigma Nu, Blue Key, Phi Kappa Delta, Student Senate, president, I.F.C., Debate, "M" Club, Track, Campus Center Staff, S.A.C., treasurer.

William Williams—Amsterdam, Ohio. Biology. Phi Kappa Tau.

Cheryl Wilson—Madison, Ohio.

Dan Wilson—Alliance, Ohio.

Richard Wince—Canton, Ohio. English. Sigma Nu, Chapel Choir, Mount Union Choir, I.F.C., "M" Club, Football, Wrestling.

Suzanne Wishart—Stow, Ohio. Elementary Education. Dynamo Staff, S.N.E.A.

John Withee—Cleveland, Ohio. Business Administration. Men's Judicial Board, "M" Club, Basketball, Golf.

James Woodruff—Lyndhurst, Ohio.

William Paul Worstell—Canonsburg, Pennsylvania. Business and Economics. "M" Club, Wrestling.

John Wright—Columbus, Ohio. Sociology. "M" Club, Basketball, Track, Black Student Union, president.

Mary Ann Yeagley—Minerva, Ohio. Spanish. Alpha Xi Delta, Dormitory Counselor, S.N.E.A., Campus Center Staff, May Day Court, Freshman Handbook Editor.

David Ziegler—Lansdale, Pennsylvania. Math. Phi Kappa Tau, I.F.C., secretary, "M" Club, Soccer, S.A.C., Senior Class President, Student Life Committee.

Douglas Zielasko—Canton, Ohio. Political Science. Alpha Tau Omega, "M" Club, Basketball.

George Ziga—Alliance, Ohio. Physics and Math. Phi Kappa Tau, Dynamo Staff, Golf.

Terry Zimmerman—Mansfield, Ohio. Sociology. Chapel Choir, M.R.C., WRMU Staff, Young Republicans Club.

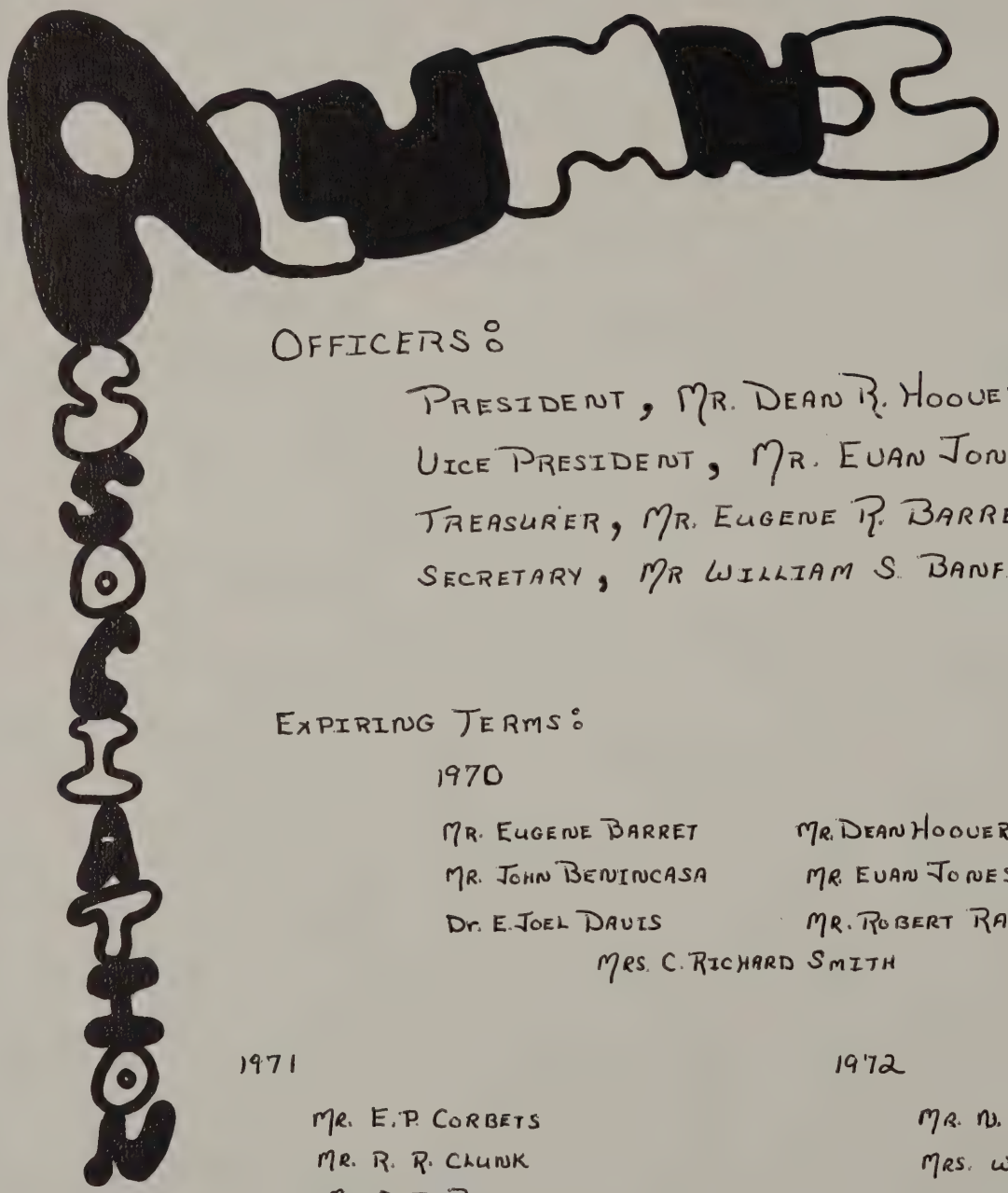

OFFICERS:

PRESIDENT, MR. DEAN R. HOOVER
VICE PRESIDENT, MR. EVAN JONES
TREASURER, MR. EUGENE R. BARRET
SECRETARY, MR WILLIAM S. BANFIELD

EXPIRING TERMS:

1970

MR. EUGENE BARRET
MR. JOHN BENINCASA
DR. E. JOEL DAVIS
MR. DEAN HOOVER
MR. EVAN JONES
MR. ROBERT RAMSEY
MRS. C. RICHARD SMITH

1971

MR. E. P. CORBETS
MR. R. R. CLUNK
MR. D. R. BENDER
MRS. R. HARRISON
JUDGE W. A. MORRIS
MRS. A. REGULA

1972

MR. N. A. BELL
MRS. W. FRANCE
MRS. J. HORNE
MR. G. HUNTER
DR. C. KETCHAM
MR. R. D. KRAHLING
REV. G. C. REHFUSS

MRS. ROBERT H. TOLERTON

Serving a large area of Northeastern Ohio
Quality Furniture
Carpeting, Interior Decorating
visitors welcome

THE Cope FURNITURE COMPANY

Alliance, Route 62 west. Open nights except Saturdays.

THE BEST

to

ΣAE

FROM THE BROTHERS OF ΣAE

BUCKEYE Village MARKET Inc.

"To Serve You Is Our Pleasure"

1207 west state street
alliance, ohio

now a new business
just expanded
to better service you
1096 w. state st.
phone 823-1100

lavery chevrolet inc.

BEST WISHES
to the
CLASS OF 1970

ALLIANCE MACHINE COMPANY

COMPLIMENTS OF

THOMPSON MOTORS, INC.

LINCOLN-MERCURY

181 N. ARCH ALLIANCE, O.

AMERICAN STEEL FOUNDERS

EYNON -O- GUTHRIE

ALLIANCE DROP FORGE

LUCK

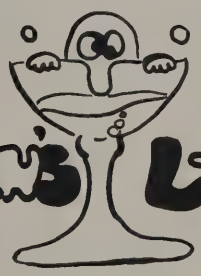

to

MADSEN'S LIQUOR

1970

1921 S. UNION
ALLIANCE, OHIO 44601

PEOPLES BOOK SHOPPE

BOOKS - CARDS - GIFTS
SCHOOL TEACHER'S AIDS

PENROD'S CURIOSITY SHOP
2115 S. Union Ave
alliance, ohio

MOST UNUSUAL GIFTS & ANTIQUES
IN ALLIANCE !

SLATER FOOD SERVICE - ARA

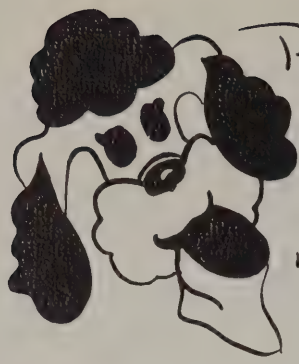

PARIS CLEANERS

free pick up & delivery

special rates for students

1804 S. UNION

CONGRATULATIONS

ATO

SENIORS

R. D. WILLIAMS

OFFICE SUPPLIES

Schneider Jewlers

diamonds and watches

535 S. Union 821-8212

compliments of

Cunningham's

COUNTRY FURNITURE

6330 Union Ave. N.E. 2½ miles S of Alliance

ALLIANCE OHIO

823-1770

MORGAN

morgan engineering company alliance ohio 44601 U.S.A.

A DIVISION OF UNITED INDUSTRIAL SYNDICATE INC.

A C

GHIK

L

SAFELL - STOUT

PRINTING CO.

OF

31 west state, alliance

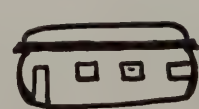

SUNLITE

DINER

Plajer & Cross

Studio

for

happy faces

131 W. State, Alliance, Ohio 821-8303

---

for

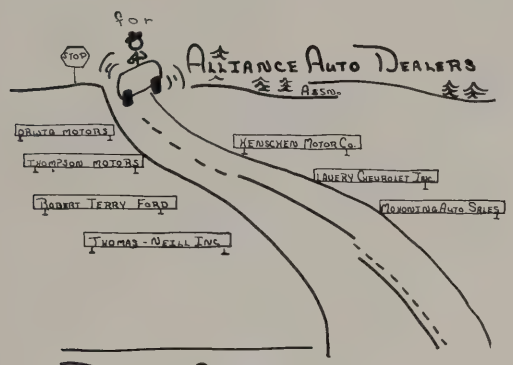

Drive Safely

Beverly Farms Milk

115 E. Milner, Alliance, Ohio 823-1260

---

for All Occassions

468 West Vine, Alliance, Ohio 823-1110

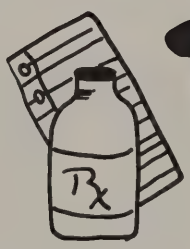

Turner Drug

ATO

PKT

Inter Fraternity Council

3N

3AF

DAD'S ASSOCIATION

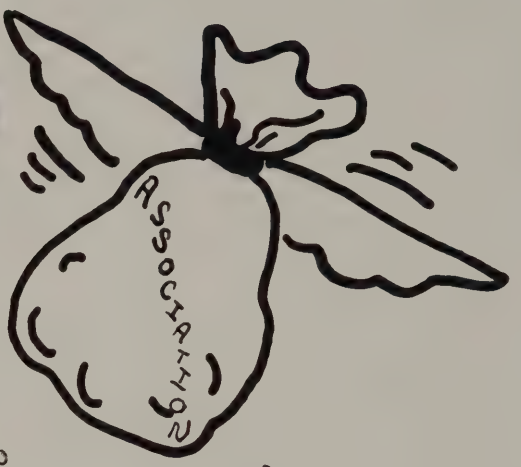

EXECUTIVE COMMITTEE:

PRESIDENT - MR. JOSEPH K. HORNE
PAST PRESIDENT - MR. D.S. ROMIG
HONORARY VICE PRESIDENT - MR. C.E. ANDERSON
SECRETARY-TREASURER - MR. W.S. BANFIELD
PRESIDENT OF COLLEGE - DR. RONALD G. WEBER

SENIOR DADS:

DR. S. DASKALOU
MR. J.K. HORNE
DR. W.M. LESUER

JUNIOR DADS:

MR. R. MACKALL
MR. C. ORWICK
DR. E. PARKS
MR. W. TYRRELL

SOPHMORE DADS:

MR. J. AKE
DR. R. DRAKE
DR. W. FAIRWEATHER
MR. W. FIEGENSCHUH

FRESHMAN DADS:

MR. H.L. BAXTER
MR. E. JOHNSTON
MR. A. MORGAN
MR. C.A. WEIDHART

UNICO

compliments
of

united co-operatives, inc.

111 glamorgan

J. J. WEYBRECT'S
SONS CO.
MANUFACTURERS OF FINE ARCHITECTURE
WOODWORK SINCE 1856

MANHATTAN CLEANERS
1920 S. UNION AVE.
ALLIANCE, OHIO
823-4225

Meets all needs of college + faculty

Pick-up and Delivery

compliments of

SOEHNLEN
PIPING CO

329 WEST MAIN ST. LOUISVILLE, OHIO 44641

congratulations to the

class of 1970

Transue & Williams Steel Forging

division of standard alliance industries, inc.

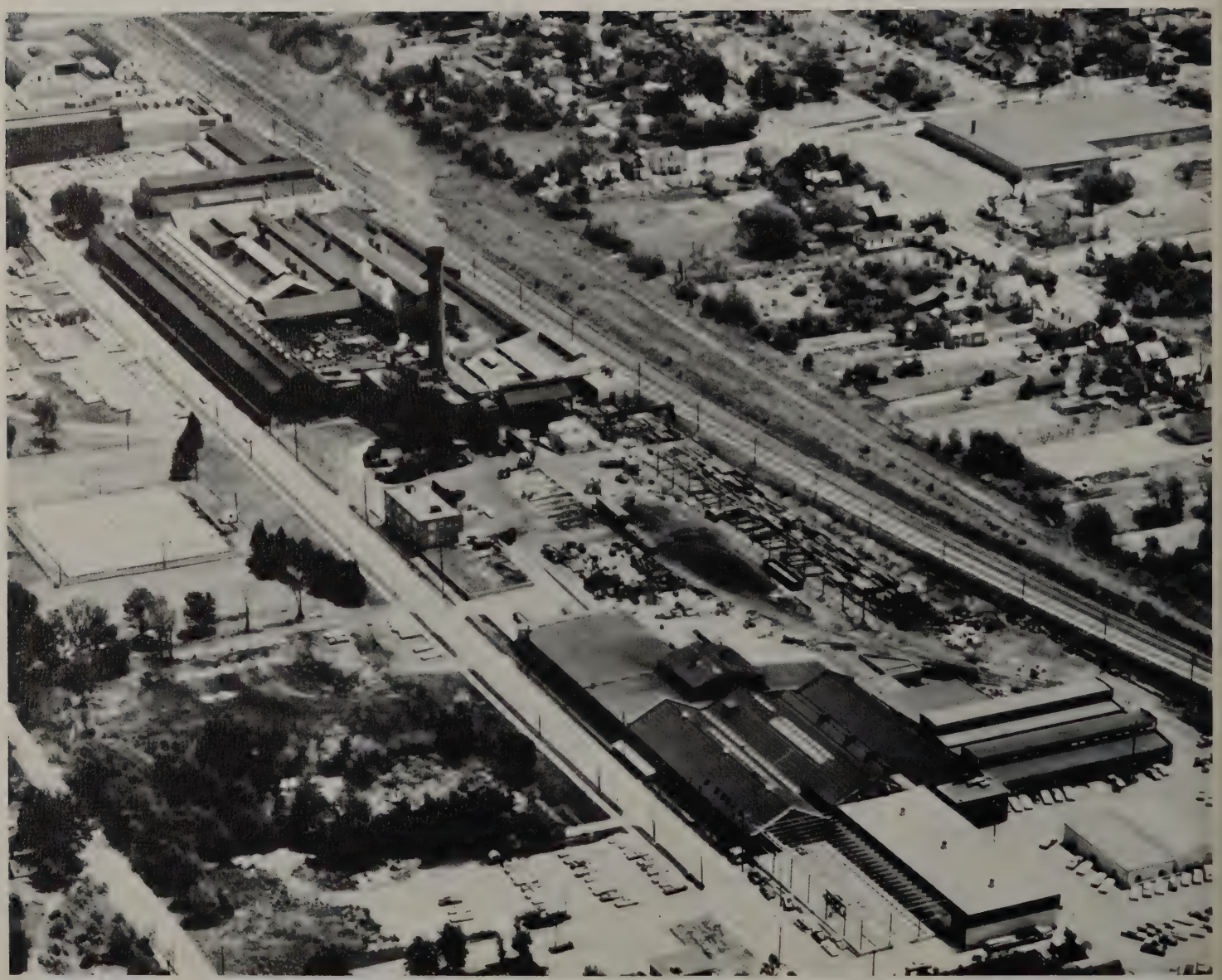

COMPLIMENTS

OF

ALLIANCE

MANUFACTURING

CO. INC.

-1970-

SUBIDIARY OF CONSOLIDATED ELECTRONICS INDUSTRY CORP.

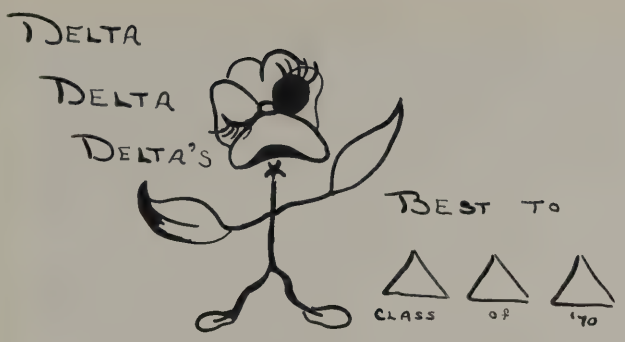

bonfert glass co.
plate and window glass
mirror, safety glass
30 south union
phone 823-0450

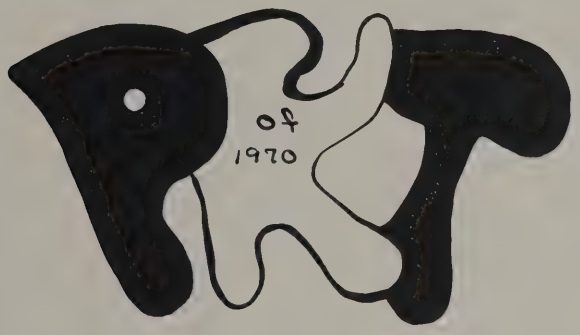

AAA WHENEVER YOU GO
HOWEVER YOU GO
GO WITH WORLD WIDE TRAVEL
ALLIANCE AUTO CLUB
2322 S. UNION Ph. 821-2323

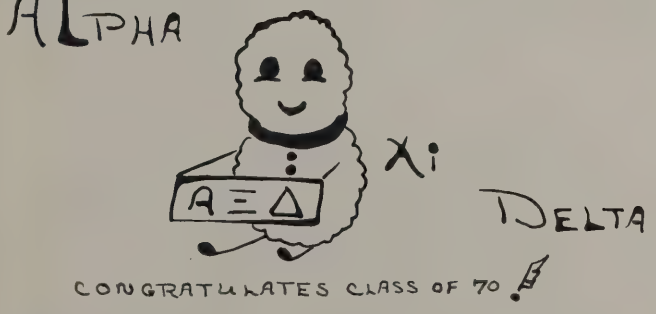

The UNONIAN '70 STAFF WANT TO THANK FOR THEIR HELP:

CONSOLIDATED GRAPHIC ARTS CO.
MR. MIKE McKELLEY
MR. GEORGE STEWART
DR. MARY ELLEN GILPATRIC
&
EVERYONE WHO HELPED

Hugh Jae–Ass't. Professor

William Myer–Professor

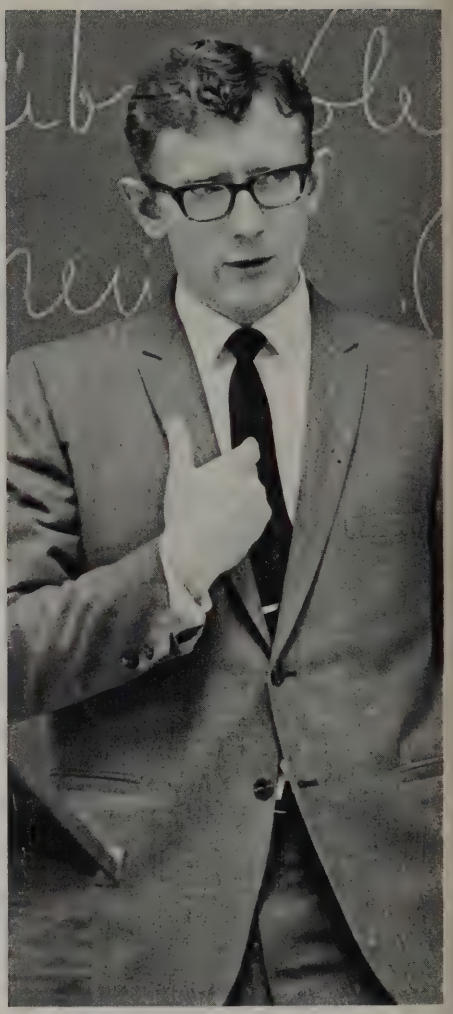

Paul Froman–Instructor

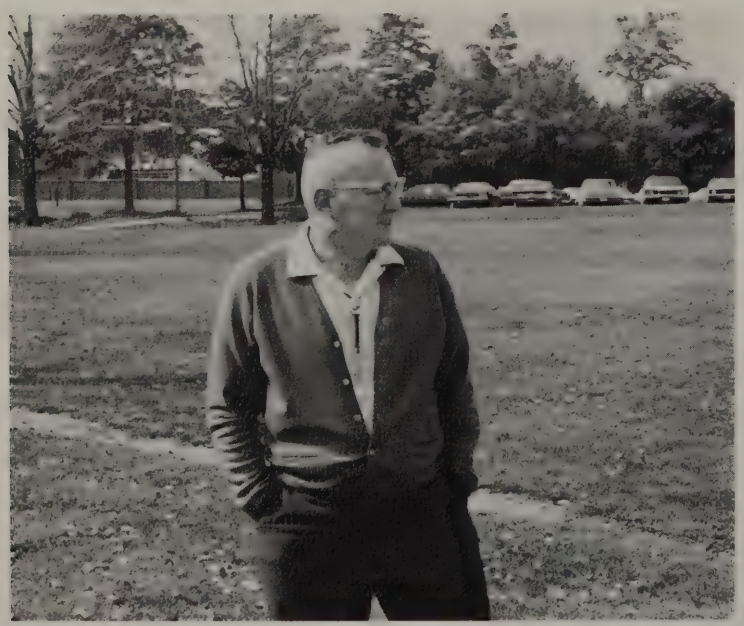

Fred Opperman–Professor

FOREIGN LANGUAGE

Buenos Dias . . . cigarette holders . . . term papers . . . **Don Quijote de La Mancha** . . . **La Celestina** . . . Sartre . . . Rousseau . . . un regalo para el professor . . . existentialism . . . **Waiting for Godot** . . . jingling keys . . . memories of an unforgettable spring quarter in Spain . . . a trip to France?–next year . . . eins, zwei, drei . . . Portuguese? . . . a young senorita becomes a profesora . . . subjunctives . . . the passe compose . . . masculine or feminine? . . . **Le Petit Prince** . . . zeut! . . . Sancho Panza . . . interviews with prospective professors . . . Beaudelaire . . . first period French–where is everybody? . . . Miguel de Carvantes . . . Mexican drama . . . one hour per week in the lab . . . we're sorry that we misplaced you . . . last but not least . . . au revoir, auf wiedersehen, adios . . .

Mrs. Derrick Za—Instructor

Mrs. William Zumbar—Ass't. Professor

Vasile Calesi—Assoc. Professor

Judilynn Superfisky—Assistant

INDEX

SENIORS
Acosta, Ruth 28,45,58,60,98,174
Albert, Donna 26,160,173
Alexander, James 27
Allison, Margaret 27
Altier, Mark 32,90,165
Archer, Diane 53,117,160,178
Audrain, Nancy
Baran, Mary 51
Bartram, Judith
Bates, Rebecca 32,107
Behrendt, Cynthia 40,108,117,178
Bennett, Robert 143,149,169
Bigham, George 30,90,160,165
Blank, David 43,60,100,110
Bogart, Jack 142,145
Booth, David 50,90,98,109
Bostwick, Dana
Bourn, Perry 126
Bourne, Gaye
Boyd, Rick 26
Brainard, Robert 47,110,117,165
Brust, William 167
Burdette, Carolyn 41
Burnworth, Scott
Cardinal, Kenneth 33,165
Carroll, Richard L. 37,132,149,143
Christian, Jane 29,173
Clark, Jack 43,167
Clark, Marjorie 29
Codrea, Charles 31,169
Colaizzi, Marie
Colaw, Debbie 110,178,117
Coombes, James 52,91,117,160,167
Crawford, David 48,169
Cress, Dianne 33,97
Crossland, Janet 36,100
Cubick, Paul 30,102,103,116
Dan, David 32
Daniel, James 41,94,149
Daugherty, Gary 26
Davis, Dorothy
Davis, Harold
DeVille, David 28,50,100
Doak, Pamela 46,91,94
Dorr, Brian 41,60,118,102,103,169
Drummond, Thomas 38,97
DuBois, Lydia
Durben, Betsy 53,58,60,93,100,118
Earley, Larry 45,149,165
Edwards, Karen
Edwards, Rosemary
Ehret, Donald 40,60,90,100,118
Eley, Linda 44,143
Emshoff, Alan
Evans, Diane 47,98
Evans, Susan 46,143
Ferris, Lesley 37,58,90,100,128,160,178
Flick, James
Ford, Mark 47
Fursey, June 49,176
Garver, Thomas 41
Gaumer, Gary 35
Gay, Richard 100
Gibbons, Kenneth
Gibson, Linda 49,107
Gilbert, Janet 45,99,119
Givens, Deborah
Givens, Reggie 169
Glass, Sue 116
Goodrich, David 110
Graef, Karen 174
Graham, Jonathon 165
Green, Barbara 40,99,128,143
Grischow, Donald 37,132,143,149
Halsey, Richard 35,97
Hamilton, John 102,103
Hanna, Peggy 47
Hansen, Torben 45,102,103,167
Hargrave, Richard
Hart, Roger
Haubert, Mark
Hauch, Michael 36,118,132,143,167
Haupt, John 52,137,142,135,165
Haycock, Sharon 36,96,98,116
Hazen, Sue 93,174
Headman, Charles 170
Hempstead, Linda 96,117,174
Hering, Marilyn 98
Hess, Phillip 30
Hettler, Kathryne 39,58,100
Hickson, Cynthia 27,60,90,91,100,174
Hill, Marguerite 174
Hixon, Bruce 29,90,131
Hollingsworth, Mont
Holmes, Randall
Hopkins, Lynne 43,178
Hostetler, Carleton
Howe, Kathleen 90,117,176
Hudson, Whylls 37,60,93,94,123
Ickes, James 32
James, Robert 44,143,149,165
Jarrett, Jere 32,59,60,90,91,100,165
Johnson, Beverly 39
Johnson, Carl 49,141
Kanouse, Dale 28,126
Keller, Linda 35,116
Kelly, Lloyd 102,107,116
Kloss, Karen 38,178
Kunz, Richard 53,103,167
Lalu, Cheryl 44,178,129
Laport, Mark 165
Laurich, Kathyrn 40,160,176
Lawson, Priscilla
Kocher, David 35,143,149,165
Leaders, Richard 26
Lee, Jeannie 42
Lehman, Georgia 34,60,91,108,178
LeSuer, Sue 98
Lindenberger, Beth 46,93,174
Lingo, Tedd 35,167
Linville, Barry
Logan, David
Logan, Larry
Logee, Ann 36,174
Lonsdale, Jeffrey 165
Lore, Nancy 51,173
Loudin, James
Loudin, Michael
Lundquist, David 46,91,117,142,145,167
Lusky, Deborah 30
Lutton, Dennis 45,142,145
McBride, Bruce 30,137,165
McCammon, James
McCarthy, Toni 48,93,174
McCrea, Robert 38
McClellend, Jack 31,118,165
McDowell, Mark
McGaw, Mary 51
McNeill, Patricia 52,183
Mainwaring, Leigh 44,117,178
Mair, Gary
Malavite, Ruth 48,173
Markovich, Rose 37
Mattner, Martha 36,98,117
Mayborn, Judith 37,129,176
Meikle, Suzanne 30,110,117,178
Mellott, Ronald 26,169
Menz, Donald
Merryman, Barbara 116
Miller, Richard 28,142,145,165
Miller, Scott 38
Miskoe, Shirley 116
Modzel, Karen 110,117
Monaca, Betty 31,107
Moncrief, Martha 43,60,123,129,179
Morrow, David 116
Moseley, Bob 42,109,110,60,94
Mueller, Mary
Myers, Ann 34,103
Myers, Nancy 27,110
Nickell, Jeff 91,171
Oot, Edwin
Patrick, Dean 31,59,100,131,171
Peterson, Judith 93,100,103,116,128,173
Phipps, Alberta 34,98,100
Pollock, Charles 30,91,97
Porter, Ann 42,58,60,90,91,100,174
Poto, Robert
Quinlan, Dennis 49
Raab, Fred 137
Paynes, Philip 33,98,109
Reamsnyder, Thomas 35,142,145
Reynolds, Gregory 97
Rhodes, Stephen 33,165
Ritchie, Sandra 38,174
Robb, Jan 39,179
Robinson, Gregg 42,167
Roslund, Mary Kay 46,60,91,123,143,160
Ross, David 44
Rowe, John
Rupert, Janice 40,93,100,116
Russell, Frank
Schweitzer, Sally 39
Sedgwick, Bruce 49
Sedwick, Nancy 49,96,174
Shaffer, Hugh 34,160,167
Shanks, Bradley 34,169
Shaw, Roger 99
Shem, Connie
Shem, Donald
Shields, Richard 46,102,103
Shotts, Janet
Simington, Michael 31,59,100,171
Sloan, Steven 27
Smart, Ronald 165
Smith, Donald 51,59,60,90,118,160,171
Smith, Patricia
Smith, William 47,145
Snode, Connie 39,177
Solt, Lynda
Somers, Stephanie 45,58,90,91,100,160,174
Spear, Linda 48,93
Speece, Lewis 53
Sponseller, Jeanne
Stanislaw, Steven 29,36,165
Stevic, Donald 131
Stone, Stephen
Strain, Tracy 34,116
Switter, David 32,99,100,171
Taylor, Cynthia 50
Thompson, Dennis 48,103
Thompson, Linda 48,103,116
Thompson, Mark 39,52,60
Topalian, Carol 42,117,174
Trask, Amanda 51,98,116
Turner, Thomas 38
Valentine, Eugene
Van Fossen, Sharon
Venter, David 97
Wachsman, Patricia 117,177
Waggoner, David 165
Walker, Bonnie
Walker, Susan 98,99
Wallace, Judy 53,117,179
Wallace, Ruth 44,91,118,123,160,177
Warren, Cynthia 41,107
Warstler, Diane 40
Watson, James 28,99
Weaver, Paul 48,60,91,126
Weber, David 33,97,100,141
Weber, Janice 28,93,177
Weber, Judith 47,177
White, Michael 50,89,90,100,149,169
Williams, William 29,171
Wilson, Cheryl
Wilson, Don 43
Wince, Richard 43,134
Wishart, Suzanne 50
Withee, John 51,91
Woodruff, James 42,109,116
Worstell, Paul 31
Wright, John 60,94
Yeagley, Alan 42
Yeagley, Ann 93,177
Ziegler, David 33,60,131,160,171
Zielasko, Doug 52,65,137
Zimmerman, Terry 29,97

JUNIORS
Abbuhl, Susan 95,98
Akerstrom, Sally 62,91,93,160,173
Amert, John
Anderson, Jeff 62
Anderson, John 62,27
Ardisson, Tom 62,130
Arntz, Ann
August, Jerry 62,143,149
Aul, John 62,116,167
Bailosky, James 137,140
Baran, George 51
Barone, Joe 62,170
Beck, Gayle
Becker, Suzanne 62,117,173,174
Belknap, Pamela 62,107,174
Belknap, Susan 62
Bell, Mrs. Linda 98
Benedict, Carol 62,176
Benes, Sandra 63,174
Beresh, Dennis 62,126,167
Berleue, Gary 62,110,170
Beyer, Robert 91,126
Bigham, George 99
Bihl, David 137,143,165
Bird, Grace 62,107,110,103,121,176
Booth, Terry 62,91,143,149
Booth, Thomas 62,143,149
Bower, Alan 98,116
Boyd, Richard 167
Braucher, Jim 117,126,169
Brigden, Claire 62
Brimlow, Patricia 62
Brittain, Janelle
Brosnan, Larry 62,169
Brown, Linda 62,93,98
Bruning, Tom 26,143,149,160,169
Burris, Dave 165
Carson, Patricia 65
Carter, Paula 62
Cassidy, Carol 62,98
Chain, James 62,126,142,145,167
Chalker, Kenneth 63,90,107,116,170
Chappell, William 62,131,170
Chutas, Ron 126
Colaw, Debbie 178
Conrad, Betsy 63,91,173
Corse, Stephen 63,165
Crea, Susan 63,91,121,173
Dalsky, Lynn 143,149,63
Damiani, Joyce 63,96,174
Dan, Eugene
Daskalov, Stephen
Davis, Janice 63,98
DiBlasi, Mike 126
Dillie, Patricia 63,103
Doak, Pamela 90
Dodd, Dale 63,131
Doewirth, Karl
Dorsey, Kenneth 63
Elam, Barbara 63,107,116,174
Ellway, Patricia 176
Ermlich, Martha 63,178
Essick, John
Eyster, Jim 170
Falk, David 63,98
Fedak, Gregory
Fisher, Kenneth 63,160,170
Flickinger, Amy
Flugan, Richard
Flynn, John 63,169
Foderaro, Joe 63,169
Foster, Byron 110,167
Fox, Allan
Fried, Harry 132,143,149
Galik, Greg 142,145
Garlock, Paul
Gaska, Beverly 98
George, Carl
Gergel, Marianne
Germanovich, Cathy 173
Gilchrest, Susan 178
Gingery, James 107,116,170
Gloss, Jane 178
Goldman, Elizabeth
Gough, William
Gross, Susan 173
Groves, Loyd 64,132,143,149
Gurbach, Dave 64,142,145
Hachtel, Carol 64,98
Harper, Deborah
Hart, Kathleen 64,98
Hartsel, Susan 117,176
Haubert, Mark 149
Hessten, Douglas 64
Hemminger, Debbie 178
Hicks, Elizabeth
Highgate, Jacqueline
Hill, Marguerite
Hilliard, Cynthia 64,117,178
Hoffer, Charles 64,167
Holbrook, Sara 60,93,110,178
Hollingsworth, Mont 170
Horning, Martin 102,116
Horton, Mrs. Carol
Hunter, Beverly 64,94
Incarnato, Nick 99,165
Ireland, Janet 116
James, Jeff 64,165
Jarvis, Susan 64,176
Jenkins, Robert 64
Johnson, Cynthia 94
Johnson, Deborah
Johnson, Linda 173
Johnson, Nancy 64
Johnson, Ron 64,110
Jones, Mrs. Ruth
Jordan, Dwight 64,171
Joseph, Thomas 64,140,169
Kehres, Larry 126
Kelly, Karenjian 64,173
Kelty, Jim 64,126,170
Krielmeyer, Kathy 65
Krohe, George
LaBrie, Richard
Lalu, Cheryl 121,178
Lambe, Claude 65,94,131
Laport, Mark 165
Lawrence, Jack 60,65,90,91,103
Lewis, David 65
Lloyd, Linda 65,116
Longbons, John 65,131
Lusky, Claudia
Kiko, Chuck 64,131,167
Kirker, Thomas 65,169
Lyons, Martin
McBride, Jayne 65,107
McCloud, Richard 65,103
McConnell, Paul 65,160,167
McCrea, Robert
McDevitt, William 99
McFarland, Patricia 65,160,174
McFarren, Randy
McGarvey, Pat 91,126
McKnight, JoAnne
Mackall, Tom 109,165
Marciniak, Melaine 65
Martenelli, Jeanne
Mazwell, Charles 65
May, David 65,169
Mazzarella, Patricia 65,117
Meadows, Lloyd 91,94,102,116,171
Meiter, Gary
Melling, Brian 65,169
Merry, Meta 65,108,109
Millard, William 165
Miller, Barbara 65,93,99,160,176
Miller, Scott
Miskimen, Diane 65,173
Monaco, Kathleen 65,107,116,121,174
Montwori, Dominic
Moore, Terry 65,98
Morehead, Karen
Nichols, Jacqueline 65,110,173
Nickell, Jeff 170
North, Richard 60,65,110,167
Novitzky, George 66,167
Ogle, William
Orr, James 66,98
Orwick, Philip 66,91,99,132,143,149,167
Osterman, Christine 66,117
Outlaw, William 94,102,169
Owen, Harry 126
Owen, Priscilla 66,116
Pamer, Fred 109
Parker, Lynne 66,117,177
Parks, Eleanor 66,117,173
Parks, Eric 109
Patrick, Kenneth 66,169
Patter, Patricia 174
Pennington, Herb 66
Perrin, Barbara 66,98
Phillips, Ronald 66,167,117
Pinney, Mrs. Nancy
Pohto, Douglas 126,143
Popelka, Judy 66,174
Powell, Mrs. Cathy
Powell, Lesley 66,177
Purdum, Alan 102,103
Raab, Frederick
Race, Kathleen 91,177
Rader, Nancy 66,110
Reemsnyder, Ron 60,66,91,169
Renker, Jeneane 174
Kirby, Ned 91,165
Koch, William 145
Kohli, Charles 91,167
Korosy, William
Ritschard, Marcia 66,107,116
Rohrer, Barbara 66,91,121,129,179
Rohrer, Faye 66,121,117,179
Ronald, Bruce 66,132,143,149
Ross, David 149
Roy, Elizabeth 66,91,121,116,173
Roys, Frank
Russell, Henry 66,171
Russell, Jane 66,98
Salpietra, Joe 66,126,165
Satterfield, Evelyn 98,109
Schaffer, Nancy 66,174
Schmelling, Jessie 66,98
Schmitt, Roger
Schneller, Greg
Schott, Ed 165
Schumaker, Marilyn 66,179
Schweitzer, Sally 174
Scott, Dudley 107,140,167
Siegfried, David 66,117,160,165
Sharp, Kathleen 66,107
Shaw, Hollis 66,91,98,94,134
Shears, Terry 66,90,110,117,167
Sheehan, Kathy 67
Shumate, Minerva 67,94,98
Sinesio, Ron 116
Singerman, Debby 67,110,117,179
Slusser, Patricia
Smith, Eleanor 67,94,116
Snowden, Elizabeth 98
Snyder, Ronald 67
Solomon, James 142,145
Son, Choo 50
Sorenson, Brenda 67,121,129,173
Sosnick, Eleanor
Southworth, Jeff 126
Spencer, Kathleen 67
Spreen, Wilma 67,98
Sprengel, William 67,167
Stephan, Hollace 67,91,117,179
Stewart, Carol 67
Stinson, Darlene 177
Stoffer, Eugene
Stohlman, Greg 67,149
Stokes, David 67,171
Stoll, Lewis 116
Straight, John 67,102,103,167
Sutherland, Anne 67,177
Taylor, Bradley 99
Thompson, Terrill 67,98,131
Tichenor, Norma 67,110,117,179
Tinsley, Farber 142,145,167
Toda, David 60,67,90,91
Tran, Nancy
Trinnes, William 142,145,171
Trump, Grace
Tucker, Stephen 102,107,116
Twiss, Thomas 109
Tyrell, Kary 177
Ungar, William 126,142,145
VanFossen, Sharon
Vaughn, Richard 67,98,110,142,14
Wachsman, Patricia 117
Walters, Jerry 141,169
Watts, Alan
Weatherwax, Trudy 67,173
Weidman, Carol 67,177
Wheeler, Keith 67,171
Whitehead, Katherine 67,116,173
Wilhelm, Katherine 67,113,173
Worth, Florence 67,174
Wright, Janadean 67,116
Yaxley, Robin 67,110,174
Yeagley, Albert 169
Yeagley, Daun 67
Yeagley, Mary Ann
Zimmerman, Nancy 67,110,174
Ziga, Mary K., 67,117,177

SOPHOMORES
Abblett, Patricia 98
Abrams, Christine 68,98
Ackley, Susan 68
Admas, Karen 68,101,128,176
Aho, Laura 68,101,116,173
Ake, James 68,98,99
Alderman, Maria 68,174
Allis, Carl 68,143,149,165
Allison, Theodore
Amerine, Philip 108,134
Anderson, Dorothy 68,178
Anderson, Judith 68,101,117,178
Andrea, Jan 68
Arff, Nancy 68
Baacke, Sharon 101,117
Bailsoky, William 68,170,137
Baird, Elizabeth 68,101,116
Barnes, Barbara 68,98,101,116
Barnes, Hal 68
Barone, Don 68
Barthalow, Judith 68
Bartley, Roger 68,109
Bauer, Glenna 68,99,116,118,178
Beamer, Merrill 128
Beaver, Raymond 68,102,103,116
Bechtol, Candy 68,128,173
Beck, Barbara 173
Bell, Bruce 68,98,116
Bell, Priscilla 68,101
Benedict, John
Bennett, Parry 68,143,149
Beyer, Lydia 68
Binns, Colin 68,131,167
Biscotti, Matt 68,169
Blair, Joan 68
Blank, Charles 68,169
Bleck, Daryl 68
Bloor, William
Boggs, Robert 68
Booth, Sigrid 68,98
Borgos, Michael 68,98
Bowman, Lynn 68,101
Brady, Michael 68,126,165
Bresnahan, Michael 68
Brillhart, Noreen 69,98,116
Brown, Cheryl 69,101,110,178
Burden, Patti 69,173
Burdette, Sharon 69,116,173
Burke, Earl 131
Burnquist, John 69,169
Burns, Ed 69,126,165
Burrell, Frank 69,94
Burroughs, Joan 69,90,117,178
Butler, James
Button, Dick 69,90,110,167
Campbell, Bonnie 69,101,174
Capers, Dom 126,142,145,165
Carosiello, Catherine 69,174
Carr, Deborah 69
Cartwright, Bruce 126,165
Cassidy, Herb 69
Chubick, Charlotte
Clark, Dick 69,170
Coleridge, Scott 69,167
Collins, Ginny 178
Conde, Albert 69,170
Connelly, Robert 69
Conrad, Karen 69,101,174
Conway, Kathleen 69,176
Cook, Jayne 117,178
Creed, Sharyn 69,176
Crowell, Roger 126,165
Culleton, Richard 69,169
Cully, Claudette 69
Cushing, Larry 69
Cutler, Jay 69,134
Damann, Maria 69,101,174
Daniell, Donna 69,115,178
Daughenbaugh, Jane 69,110,116
Daugherty, Herb 69,99,169
Davis, Cynthia 69,98,101,116
Davis, Mark 69,167
Davis, Ray 169
Delkirk, Jennifer 69
Denton, David 98,169
DeVore, Fred 142,145
DeWitt, David 132,143,149
Dickson, Penny 101,117,178
Dion, Janeane 69,173
Dosa, Kathy 69,98,101
Downs, Suzanne 69,101,174,116
Drake, Richard 69,126,165
Drullard, David 70,107,132,149,16
DuChaonis, Suzanne 101,173
Duchon, Gregory
Eldredge, Karen 70,103,176
Elencove, Peter 63
Engler, David 70,149,170
Ewing, Joseph 165
Fairweather, Bill 70,165
Feather, Peggy 70
Ferris, Joan 70,173
Fetrow, Sally 70,101,110,174
Fiegenschuh, Judy 70,101,176

Finley, Jill 70,117,178
Fleet, Ann 70,101,90,178
Flight, Carol 70
Folkwein, Ron 70,126
Foy, John 70,126
French, JayDee
Froelich, Margaret 70,176
Garwood, Steve 70,109,110
Gerome, Dan 126,170
Gilg, Lynn 70,108,173
Goroh, Mihiko
Graham, Mary 70
Graybill, Lynn 70,128
Green, Dan
Green, Florence
Green, Gerry 70,94,98,126,169
Greenawalt, Roger
Grosenbaugh, Gary 79,167
Gulick, Peter 70
Hahn, Cheryl 116
Haiflich, Susan 70
Halachoff, Denise 70,101,173
Hall, Edward 70,167
Hamilton, Glenn 70,126
Hanamoto, Mieko 70,98
Hanna, Jeffrey 99
Hanna, Pat 70,101,129,173
Hanna, Sandra 70
Happoldt, Lindsey
Hari, Craig
Harlan, Ginny 70,101,173
Harlan, Sharon 70
Harris, Arthur 70
Harris, Marget 64
Hartshorne, Carol 70,98
Hause, Martha 116
Helbert, Rebecca 70,101,116
Hendricks, Deri 64,176
Henry, Gary 116,131
Herold, Kozy 71,174
Hinzman, Charles 126
Hoff, Marsha 71,117,176
Hogan, Larry 71,169
Holder, Jan 71,107,116,129,178
Holschuh, Susie 71,117,178
Hood, Paul 71,169
Howell, Connie 121,176
Howell, James 137
Howland, Candy 99,178
Hoyle, John
Huber, Dale 71
Hunston, Thomas 71
Iddings, Terry 103,116
Jacobs, Sid 170
Jarrett, Bonnie 71,101,178
Jester, Jim 71,167
Johnson, Dave 71,132,149
Johnson, Andrew
Johnson, Patricia
Jones, Larry
Jones, Romola 71
Jozefczyk, Andy 64
Junewick, Rosemary
Justice, Leslie 64,116
Kafton, Richard 71,167
Keister, Douglas 71,134
Keller, Dan 71,141,171
Kelly, Mark 71,169
Kraly, Beverly
Kuceyeski, Gerald 142,145
Kyser, Patricia 71,94
Langer, Janice 71,98,116
Lautzenheiser, Dan 71,102,116
Lautzenheiser, Tom
LaZear, JoAnne
Leathers, Ronald 126,165
Lee, Thomas
Lemon, Linda 71,98
Lepley, Clyde 71,137,171
Leslie, Richard 71,103,131
Loucks, Barbara 71
McClain, Michael 65,98
McConnell, Molly 72,117,118,176
McCullouch, Wendy 72,117,178
McKee, Scott 142,145
McNulty, Mike 72,171
Maher, Carol 71,174
Maiorana, Linda 71
Marsh, Lynne 71,101,173
Martens, Diana 72,174
Martin, Diane 72,176
Martino, Dan 160,167
Mason, Doug 137
Massari, Craig 72,167
Maurer, Paul 72
Maus, Richard 140
Maybury, Jack 72,171
Mayes, JoAnne 117,176
Meek, Sam 72,131,171
Melvin, Diane 72,98
Miller, Diane
Miller, Gregory 94
Miller, Kurt 72,90,116,117,165
Miller, Nancy 72,98,116
Miller, Robert
Moffett, Mary 65
Montgomery, Denny 72,126
Morfee, Susan 72
Mori, Doug 72,126,134,165
Morrison, Jennifer 107,108
Morrow, Chris 72,98
Mosier, Dale 72,132,143
Murdoch, David 72,167
Naitchayan, Nazaret 72,131
Nesbitt, Nancy 72,101,174
Newcomer, Ron 72,167
Newman, Jim 72,160,165
Parkin, Ingrid 72,116,173
Patch, Keylon 72
Paul, Henry 160,169
Pertel, Marilyn 72
Petros, Ralph
Pfeiffer, Loren 72
Pine, Marsha 72,116
Poto, Ron
Powers, Michael 72,95,109,126,141,165
Puchan, Dave 72,143,145,165
Raven, Sue 115,179
Reeves, Robert 72,126
Retzke, Timothy 134
Kent, Kitty 71,116,173
Kersmarki, Paul
Kile, Margaret
Killmeyer, Molly 71,174
King, Lawrence
King, Paul 71,126
Kline, Sharman 71,98,116
Koroma, Banio 71,126
Kline, Sharman 71,98,116
Koroma, Banio 71,94
Rigel, Beth 72,101,110,116
Robbins, Lucinda 72,101
Robellard, Linda
Robinson, Tom 137,171
Rockwell, Tom 72,165
Rodak, Gerald 72,169
Rodgers, Madge 72,98,116
Roebuck, Susan
Romig, Marge 72
Roosa, Kathy 72,173
Rowland, Edwin 143
Russell, Greg
Ruth, John 72,98
Ryska, Becky
Salem, Michael 81
Satterfield, Deborah 73,98,101
Scales, Mary 73,98
Schaeffer, Gary 73,110,117,103,167
Schafer, Joan
Schnaars, Daniel 73,103,131
Schroeder, Kenneth 73,95,131
Seaman, Carolyn 73,99,117,179
Seiler, Gail 73,117,177
Sells, Stanley 73,116
Shearer, Betsy
Shelton, James 94
Shepard, Richard
Shipston, Judith 73
Shively, Eric 72
Simek, Linda 72,101
Simpson, Martha 98,109
Slicker, Linda 72,101
Smith, Deborah
Smith, Kim
Smith, Sally
Solomon, Michael 126,171
Sommer, Theodore 73
Souder, Pam 177
Sowards, Don
Spangler, Ricjard 165
Speidel, Mary 174
Spilios, Sophie 73,117,177
Sprague, Mrs. Cindy 73,103
Sprott, John 73
Stanley, Phil 73,134,167
Summers, Sheryl 73
Swaine, Jerry 73,109
Swanson, Neil 73,160,169
Takacs, Marcia 73,108,117,179
Taylor, Ann
Tompkins, Lois 73,116
Turner, Denny 134
Ulbrich, Bonnie 73
Vernon, David 73
Vigliarolo, Joe 165
Wable, David
Wadleigh, Herb 73,131,171
Waggoner, Diana 101,173
Walker, John 73,171
Walter, Clark 109,110,169
Warbel, Joseph
Warbel, Mike 126,134
Warner, Cathy 117,179
Warstler, Dennis 67,142,145,171
Watson, John 60,171
Watt, Donald 98,109,131
Wenning, Gary 73,126
Wilcox, Douglas 73,165
Wiley, Janet 98
Wilhelm, Ginny 73,116
Williams, Jacqueline 94
Williams, William 165
Williams, Robert 73
Wilson, Dave 73,169
Wingard, Linda 73
Wolf, Linda 73,101,174
Wood, John 73
Worthington, Doug 73
Wotring, Sandy 73,177
Wright, Pat 73
Young, Frankie 73,94,115

FRESHMEN

Adams, Doreen 74,174
Albu, James
Alexander, Dennis 74,94,143
Alexander, Donald 74,126,165
Andrews, Stephen 74,137
Ankeny, Aaron 74,143
Armstrong, Mark 74,167
Ashbrook, Michael
Arsuffi, Edward 74
Ashbaugh, John 74,126
Atkinson, Robert 74
Auchmoodu, Evian 74
Baker, Robert 74
Bandy, Nola 74,103
Basch, Ricky 74
Baumgarner, Patricia 74
Baxter, Richard 74
Becker, Jane 74,116,174
Bell, Stephen 74,131
Belt, James 74,169
Bennett, Elizabeth 74,173
Berlin, Thomas 74
Betz, Debra 74,129
Bieri, James 74
Booth, James 74,170
Boots, Cheryl 74
Boughner, Susan 74,116
Bowers, Sharla 74
Boyd, John 74
Braniger, Charles 74,143
Breeze, Cheryl 74
Brehm, Noel 74
Briggle, Thomas 74
Britt, Karen 74,110,174
Brollier, Gordon 74,126
Browand, Dale 74
Brown, Daniel 74,143,167
Brown, Raymond 75
Brown, Dorothy 75
Brown, Robert 126,165
Bulan, Clayton 75
Burgess, Laura 75,173
Burr, Marc 75,116,126,165
Butler, Frank 75,167
Byers, Suzanne 75,116
Cameron, James 75,126,165
Carpenter, Romona 75,109
Carr, Catherine 75
Charlton, Robert 75
Christian, Susan 75
Chupa, Dennis 75,134
Ciaschini, James 83,131
Cleary, Kevin 75,126,165
Cohen, Jonelle 75,99,173
Cohen, Steven 75,126
Collins, Ronald 75,134
Combs, Clyde 75
Conners, Nancy 75
Conser, Anne 75
Coppedge, John 75
Corbets, David 75,165
Couchie, Jean 116
Cowling, Gary 75
Crock, James 75
Crutchley, Robert 75
Cully, Craig 75
Cunningham, Patricia 75,94
Davis, Barbara 75
Davis, Deborah 75, 176
Davis, Kathleen 75,109,174
Davis, Laurel 75
Dawson, Karen 75
DeBock, Christopher 75
DeFrance, William 131,170
DeHeer, Richard 99,169
Deibel, Allen 75
Demsky, William 75,167
Denning, Charles 69,95,98
Dennis, Nancy 76
DeRhodes, Debra 76
Dickerhoff, Carol 76
Dolan, John 69
Dominic, Diane 76,178
Dooley, Judie 76
Dortch, Pamela 76
Dotson, Gary 76
Duff, Billie 76
Dunn, Lynne 76,174
Durant, Charles 76,126
Duriga, Jim 70,90,95
Dye, Laura 76,98,116
Eastwood, Barbara 76
Edgar, Pat 76,178
Edwards, Brian 76,143
Egler, Sherry 76,116,176
Elias, George 76,99
Elias, William 70,131
Elliott, Wendy 76,178
Evans, Anne 76,173
Evans, Elaine 76,103,173
Fagan, Patricia 76
Febel, Dianne 76
Feltner, Ron 134
Ferraro, Celeste 76
Fiegenschuh, Wendy 76,178
Fitzpatrick, Ann 76
Fitzsimmons, Diane 76,173
Fizet, Jean 76,98
Flynn, Todd 76,126
Fobes, Susan 76
Fogle, Beth 76
Forbes, Anne 76
Foster, Lynn 76,126
Foster, Sara 76
Fox, James 76,143
Freshwater, Sam 143,149
Friedt, Gary 76,126,169
Fritz, Martin 76,169
Frost, Vicki 76
Gallagher, Rebecca 77,116,176
Gallo, Glenda 77
Gallup, Marie 77,116
Ganyard, James 77
Gardiner, Martha 77,176
Gardner, Melinda 77
Geiger, Cynthia 77,174
Gerber, Michael 77,137
Gillespie, Betsy 77,178
Gillespie, Sally 77
Glenfield, Rober 77,131
Godbey, Neil 77,169
Goddard, Jim 77
Golnitz, William 77
Gorby, Craig 77,143
Granger, Kenneth 77,132
Gray, Lidie 77
Gray, Linda
Grischow, William 77
Groetzinger, Richard 77
Grove, Lynn 77,167
Grube, Linda 77
Grund, Kris 126
Gudel, Cindy 77
Guthrie, Gerald 77
Hackenberg, Deby 70
Hafner, Sue 77,90,174
Hahn, Jeffrey 77,169
Hall, Ronald 64,98
Hampu, John 77
Hanlon, William 77,167
Haririe, James 94,131
Harlan, Joseph 77,143,169
Harner, Pam 77,178
Harris, Rita 77,94
Harstine, Jeffrey 77
Haughton, Janice 77
Haynes, Carolyn 77,94
Hazlett, Nancy 83,173
Hecky, Gail 77,98,178
Henness, Diana 78
Henry, Bruce 78
Hinson, Paul 78
Hire, Jeffrey 78,126,134
Hollingsworth, John 71,126,170
Holman, John 78
Honaker, Diana 78
Hoover, Steven 78
Horne, Susan 78
Horst, Kathleen 71
Hoslar, Ron 78
Hostetler, Glenn 78
Houser, Robert 78
Howe, Debbie 78
Hubert, Doug 78,169
Hughes, Lynda 78,99
Hunt, Martha 78,178
Hunter, Mark 132,143
Huntsman, John 78,98
Huss, Jay 78,126,143,165
Huston, Cindy 78,173
Hybeck, Karen 78
Ickes, Robert 78
Ingraham, Lynn 78
Jaynes, Donn 78,126,134
Jeffrey, Arch 78
Joachim, David 78,131,170
Johnson, Andrew 78
Johnson, Dale 78,103,116
Johnson, Gerlad
Johnson, Henry 78
Johnson, Terry
Johnston, Gary 78
Johnston, Linda
Jones, Wanda 78,94
Jurjans, Mara 78,116
Jurkovic, Michael 78,167
Kacian, June 78
Karson, Patrick 78
Keller, Alice 78,98
Keller, Dennis 116,131,167
Keller, Marla 79,174
Kelly, Kathy 79
Kennedy, John 126
Ketcham, William
Kiko, Phil 79
Kimble, Jim 79,98,169
King, Robert F.
King, Robert T. 143
Kinney, Fred 71,149
Kinney, Sharon 71
Knittle, Karl 79,132,143
Koppel, James 79,132,143
Kornbau, Kenneth 132,143
Krug, William 79
Kuhlman, Robert 79
Kuretu, Leonard 79,94
Kuzmyn, Paul 131
LaFrance, Jean 79,109
Langenderfer, Scott 79,126,134,169
Langley, Wayne 79,94
Lampher, Dave
Larkins, Brett 79
Leeman, Steve 79,126
Leeper, David 79,143
Legters, Linda 79
Levengood, Barbara 79
Livengood, Debbie 79
Lindenberger, Peggy 79,116,174
Linville, Dennis 83
Loar, Gary 79,169
Lookabaugh, Thomas 79
Lowell, David 79,171
McCarthy, Michael 72
McCarthy, William 79,137
McComb, Alice 79
McCoy, John 79,126
McDonald, Claudia 79,116
McGinnis, James 79,167
McKnight, Christine
McMaster, Teri 79,116,178
MacIntosh, Donald 79,99,132
Madasz, Diane 71
Mahan, Nancy 79,98,116
Maher, Sandy 79
Mainwaring, Jack 79,171
Malone, Robert 79,126,169
Malson, William 79,126,169
Manton, Jim 80
Marsh, Jim 80,143
Marstell, Keene 80
Mart, Mary 80
Maxwell, Bruce 80
Meikle, Bruce 80,171
Meister, Linda 80,103,116,173
Merriman, Linda 80
Miller, Jim 80,169
Miller, Linda 80
Mitchell, Harold 72,94,116
Molzan, Donna 80,109,174
Monroe, Kevin 80,94
Moore, Steven 80,103
Morgan, Elizabeth 80,176
Morledge, Karen 80,173
Mormile, Jim 80
Morissey, Jim 80,131,167
Moyer, Cynthia 80
Moyer, Deborah 80
Murray, Karen 80
Neidhart, Jean 80,179
Nicholson, Debbie 80,174
Noble, Thomas 80
Nutlal, George
Oberholzer, Susie 80,116,173
Odor, Jennifer 80,173
Orr, Lora 80
Osicka, Fred 80,98
Ossler, Jan 80
Oza, Bharat
Pack, Donald 167
Padgett, Susan 80
Parks, Karl 80,103,116
Parsons, James 80,132
Patrick, Keith 80
Patterson, Jayne 80,128,173
Perry, Charles 80,98
Peterson, Paula 80,110
Phillabaum, Jack 80
Pim, Lawrence
Pittis, Barbara
Pock, Don 81
Podisuk, Maitree 81
Polcyn, David 81
Powell, Lynn 81
Powell, Pam 81
Power, Michael 72
Powers, Franklin 81,131
Preusser, Mark 126
Priest, Jacalyn 81
Prior, Donald 81
Quiambao, Edwin
Ray, Beth 81
Reese, Jacquie 81
Reese, Rebecca 81,116,179
Regula, Joyce 81
Reighart, Betsy 81,179
Richards, Pam 81,116,177
Richards, Ron 81,103,116
Riley, Katherine 81
Ringel, Frank 81
Rininger, Gary 81
Risser, Robin 81, 137,143
Ritchie, Jim 81,90,107,116,167
Ritchie, Michael 81
Roberts, Nicholas 126,165
Rogel, Mary 98,116
Rogers, Larry 81,126,134,169
Rogers, William 81
Romigh, Terry 126
Rothermel, Joe 81
Rowland, Gwem 81,177
Rych, Cindy 81
Saellem, Selma
Sands, Michael 81,126
Scaia, Pat 81,177
Schlecht, Susan 81
Schneider, Clement 126
Schutrum, Bruce 81,116
Scott, Deborah 81,116
See, Carol 81
Seevers, Janice 81
Selby, Glenn 81,98
Semon, Diane 82
Shaffer, Marguerite 115,118,177
Shepherd, Charles 82,131
Sheppard, Mary 82
Shields, Marilyn 82
Sickles, Daniel 126
Sinsabaugh, Susan 82,174
Sipko, Dale 82,169
Skidmore, Cynthia 82,177
Skidmore, Mark 82,169
Smallwood, John 73
Smith, Alan 82,179
Smith, Carey 82,94
Smith, Grady 82,94
Snode, Pam 82,177
Soverno, Brenda 82
Spreng, Penny 82
Springer, Martin 82
Stacey, Libby 82
Stanley, Kenneth 134
Starliper, David
Steel, James 131,169
Stenberg, Chris 73,142,145
Stevens, Pam 82
Stollar, Richard 126
Stone, Kathleen 82,173
Stover, Janet 82,98,103,116
Tarr, Douglas 82
Tarr, Melodee 83
Tate, Debra
Thering, David 82,98
Thomas, Kenneth 82,126
Thompsom, David 73
Thompson, Joan 82,177
Thompaon, William 82
Thornberry, Jeffrey 82,169
Thornton, Stephen 82
Tingley, Lois 82
Tomasek, Barbara 82
Tomlinson, Christine 82,98,116
Trotter, David
Troyan, Larry 82,116
Trump, Diane 82
Truxell, Mrs. Debra
Tschantz, Pat 129,173
Uhrig, Jean 83,98,116
Ullman, Karen 73,98,116
Vangelhoff, Beverly 83,177
Vargo, Sandy 83
Vaughn, Martha 83,90,109,179
Vaughn, Cynthia 98,103
Veltri, Vonnie 83,174
Volpi, Ron 83,143,167
Wackenhut, Janet 83,116
Wallace, Bruce 83
Warner, Rodney 83,143
Welch, Deborah 83
Weldon, Gary 83
Werstler, Karen 83
Whang Moon Yon 98
Wheatley, Thomas 83
White, Janice 83,94
Whitney, Laurie 83,179
Wilkinson, Beth 83,173
Willis, Linda
Wojno, Sue 83
Woods, Thomas 83,171
Woodworth, Barbara 83,173
Wright, Patricia
Wulf, Tim 83,171
Wuthrick, Marjorie 83
Yelic, Marguerite 83,98
Young, Susan 83,103,179
Zefting, Donald 83
Zende, Ralph 83
Zizes, Adriann 83
Zumbar, William 83
Zundel Jini 83

The family's year was filled with:

Hope
Fear
War
Peace
Action
Questions
Reality
Fantasy
Defeat
Triumph
Submission
Revolution
Assurance
Resignation
Expectation
Reliance
Security
Confusion
Pessimism
Optimism

TRACK

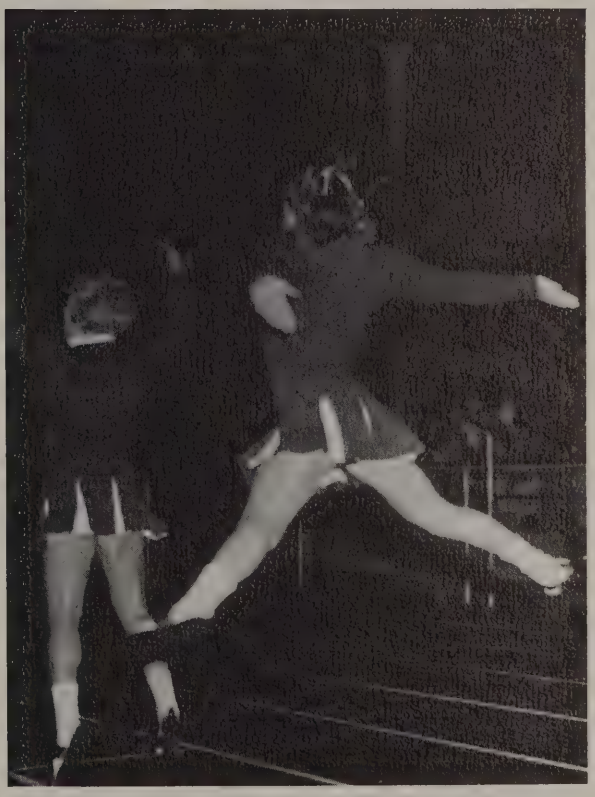

COLLEGE FOOTBALL
100
1969

Mount Moratorium... a day of

Curriculum Revision Adds New Courses

To Sip Or Not To Sip...?

Everybody's A'carrying Signs

Thouands March

Construction Slows On Timken Building

Grace Reigns Ov

Suitcase City, U.S.A.

Tuition Incre

Students Model Bridal Fashions

Finch Highlights Founder's Day

Sexpo '70 Exposes The Facts

Cultural Center Is Now Rea

Local Activists Join March To Washington

TOGETHER...

Alcoho

Greeks

WRM

FCC

As we all know, two crosses were burned ala Ku Klan Wednesday morning to protest Student Senate's ... $900 appropriation for the Black Student ... And, as we discovered in chapel, ... cross-burning.

... their budget ... nd this windfall ... ions.

Associated Womens Students ... rganization includes all Mount Union coeds.)

Unonian requested $495, but was allotted $400

And the BSU was given 900 out of an origi... or an even thousand. (There are 36 ...

The buying power ... s alcoholic ...

... a cent.

... on campus.

... language they used was ... nities beca...

... ur you-know-w...

... at trite cliche, but it seems to be ... phrases no matter how meaningless

... given ... om racial ... is campu... ents what ... iscrimination, and racism. But some request... onable — and the $900 allocation is one ...

Like it or not, the BSU has b... e doubt as to its honorable ... ers of the BSU to en... xpense by mo... nrealistic ...

... on the symp... that it has been gra... veryone will watch how t... hope that it will benefit both ... nite ... funds are squandered, ... may be ... time rolls around gain.

Although the cross ...

... ect, equa... more to unite Black ... Black History Weeks. Bigotry ... rdless of color. By attempting ... ed, those who are responsible ... only succeeded in cremating ... Student Senate proposal con... campus better devise a m... students and ... ond the bi-annual meeting ... ay. After talking ... and the ... have the ... very seriously. Look f... as a token gift, but don't accept ... substitute for recognition for your proposal.

What is to be printed?

It's a question of priorities. The m... appear first and I must make the judg... these are. Editor equals Judge, dig?

... article ... the image of the DYNAMO? I am ... chose not to print the DIK ... trivial. It is not ... student ... evant to ... ulation outside of ... orm to the DYNAMO imag...

I'm working to improve the content of ... and this week's bad word would have been the gross... tellectual setback this season. The ...

... guage. (you referred ... the reasons for the ... to the courts, it's up

PRIORITIES . . . the last word.

So much has been said about the Washington de... and what it was like. Maybe the mood was Peace, or Love, but ... togetherness. Unity for peace on the streets of the ... in Vietnam.

... next? ... "Ronald Wit... field", the name of ... there to listen. (He was ... any of the decision makers ... turned on for Nixon?

... can the dissenters ... can surpass th... the Mobilization ... No matt... protesters was, ... this country ever. Will ... or will they change ... rancisco, Black ... 'We ain't ... tta fig... ... want ... "I think Spiro ... effete snobs. They're ... didn't think the brothers ... Peace now, or ever. ... Viet Cong flags don't ... Helmets and ... ce and the ... Power to the ... "F - - - the Pigs" ... unity doesn't simply ... Peace. In Peac... not the war.

So what, this time ... be back.

... field and Dr. William Hogg ... That is why ... such an interest ... the dinner. The meeting w... the DYNAMO. She ... were invited ... sixteen who ... found that there ... to spend time with them. ... atmosphere was formal it was ... students have toward trustees. Skepticim ... most prevelant feelings not worship. I hope ... do fill their heads with campus problems the next time.

... makes ... us sons o... have inhe... tic. Singul... People ... greekness ... townness ... make me ... sonal. The Stu... met on We... ed on prop... cent affai... cross burn... Black Cult... Hatch's ho... Stepha...

... The adm... their ro... of Al... and t... t to h... or st... etto ... thousands. ... worry abo... we go aga... cay due to ... hol, White ... want ... ask ... White ... a reso

Discussion Continues

Students Attend Trustee Gathering

Trustee Pair To Visit Mt.

MUC Adopts Dress Code

May Day

Probe Cross-Burning

Washington

Foosball Fever Strikes Campus

Pat Hanna Voted 1970 Cover Girl

Faculty Meeting Discloses Changes and Endorsements

...ses in September

...U Receives Approval

Alcohol Poll

ISA Not Anti-Greek; To Sponsor Talk-In

Student Life Liberates MUC

...nate Conducts

...ity We've Been Freed

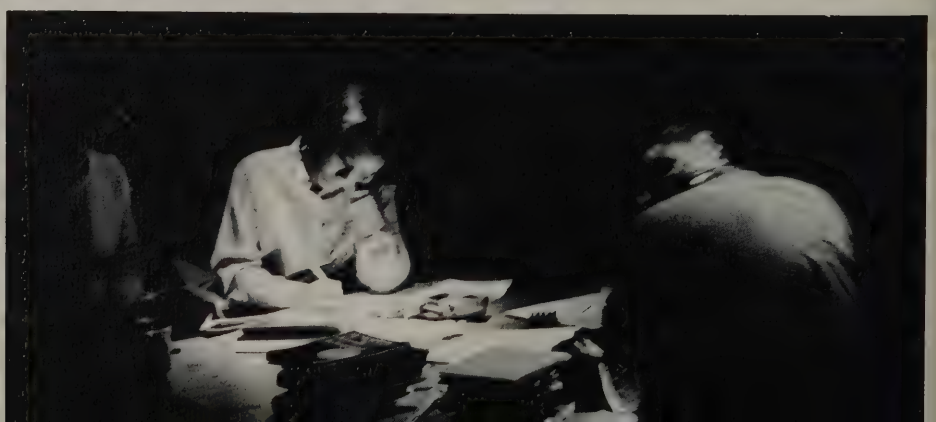

THERE IS NO REALITY EXCEPT THROUGH ACTION

Sartre

cga
CONSOLIDATED GRAPHIC ARTS CORP.
3940 Fulton Dr., N.W., Canton, Ohio 44701